

Game On!!!



2017
Northwest Kansas
District Free Fair, Inc.

July 29th - August 5th
Goodland, KS

Northwest Kanas District Free Fair, Inc.

Fair Board Officers

Aaron Duell-President
Matthew Gattshall-Vice-President
Janet Bear-Treasurer
Cris Wilson-Secretary

Fair Board Members

Craig Boggio
Janet Bear
David Dorn
Michael Dorn
Aaron Duell
Adam Duell
Steve Duell
Matthew Gattshall
Wilson Henry
Kaleb Keith
Darold Schuster
Doug Sederstrom
Greg Sederstrom
Terry Taylor
Mike Vandiver
Cris Wilson
Sam Zelfer

Howdy Rowdy Rodeo Coordinator

Amy Sederstrom

Vendor & Open Class Coordinator

Colleen Duell

Sherman County Commissioners

Larry Enfield
Rodney Blake
John Topliff

Sherman County Extension Staff

Sherri Keith-Office Professional
Terri Richardson-Technology Assistant

Open Class Division Fair Superintendents

Art	
Beef	Mike Sieck
Cats	Teresa Sieck
Crafts	Jill Deeds, Dana Fulcher
Crops	Marty Melia, Mary Butler
Dog Show	Melvin Crow
Floriculture	Anita Coleman, Carol Topliff
Food Preservation	Jan Lohr
Foods	Jan Lohr
Garden	Marty Melia, Mary Butler
Goat	Dani Mangus, Charlene Mangus
Horse Show	Mellanie Goodwin
Needlework	Jill Deeds, Dana Fulcher
Pets	Teresa Sieck
Photography	Brittney Heiter
Poultry	Colleen Gattshall
Rabbit	Amber Berndt
Sheep	Jerry Nemechek
Space Tech	
Swine	Aubera Winter
Wheat Show	
Woodworking	

4-H Division Fair Superintendents

Art	Karen Gillihan
Beef	Mike Sieck
Booths	Cris Wilson
Catch-It-Pig	Cris Wilson
Cats	Teresa Sieck
Clothing	Mandi Martin
Cloverbuds	Cris Wilson
Crafts	Karen Gillihan
Crops	Harold Gillihan
Dog Show	Melvin Crow
Energy Management	Cris Wilson
Entomology	Cris Wilson
Fiber Arts	Mandi Martin
Floriculture	Christie Rasure
Food Preservation	Colleen Duell
Foods	Colleen Duell
Forestry	Cris Wilson
Garden	Harold Gillihan
Geology	Cris Wilson
Goat	Dani Mangus, Charlene Mangus
Home Environment	Jill Berrigner
Horse Show	Mellanie Goodwin
Pets	Teresa Sieck
Photography	Brittney Heiter
Poultry	Colleen Gattshall
Project Poster	Cris Wilson
Rabbit	Amber Berndt
Sheep	Jerry Nemechek
Small Engines	Cris Wilson
Space Tech	Scott Lockhart
Style Revue - Constructed Garments	
Style Revue - Purchased Garments	
Swine	Aubera Winter
Wildlife	Cris Wilson
Woodworking	Karen Hooker

Open Class Division Index

Open Class General Rules	9
Open Class Dog Show	10
Agility	10
Obedience	10
Rally	11
Showmanship	11
Open Class Exhibit	11
Art	11
Crafts	12
Crops	12
Floriculture	13
Food Preservation	14
Foods	17
Garden	18
Needlework	20
Photography	20
Space Tech	21
Woodworking	22
Open Class Horse Show	22
Halter Class	23
Performance	23
Showmanship	24
Versatility	24
Open Class Livestock	24
Breeding Beef	26
Breeding Goat	26
Breeding Sheep	26
Breeding Swine	26
Bucket Calf	26
Dairy Beef	26
Dairy Goat	27
Market Beef	27
Market Goat	27
Market Sheep	27
Market Swine	27
Poultry	27
Rabbit	28
Open Class Pets	28
Aquarium Pets	29
Cat	29
Hand Pet	29
Appendix	
Sample Open Class Entry Tag	71
Photography Mounting Diagram	72

4-H Division Index

4-H General Rules	29
4-H Dog Show	31
Agility	31
Obedience	31
Rally	32
Showmanship	32
4-H Exhibit	32
Art	32
Booths	33
Clothing	34
Cloverbuds	35
Crafts	35
Crops	36
Energy Management	36
Entomology	37
Fiber Arts	39
Floriculture	40
Food Preservation	40
Foods	41
Forestry	43
Garden	44
Geology	45
Home Environment	47
Photography	47
Project Poster	49
Small Engines	49
Space Tech	50
Style Revue - Constructed Garments	54
Style Revue - Purchased Garments	55
Wildlife	55
Woodworking	56
4-H Horse Show	56
Halter Class	57
Performance	58
Showmanship	59
Versatility	59

4-H Division Index (continued)

4-H Livestock	59
Breeding Beef	64
Breeding Goat	64
Breeding Sheep	64
Breeding Swine	64
Bucket Calf	64
Dairy Beef	65
Dairy Goat	65
Market Beef	65
Market Goat	65
Market Sheep	66
Market Swine, Catch-It-Pig	66
Poultry	66
Rabbit	67
Rabbit Fur	67
Sheep Lead	68
Showmanship Beef	68
Showmanship Goat	68
Showmanship Poultry	68
Showmanship Rabbit	68
Showmanship Sheep	69
Showmanship Swine	69
4-H Pets	69
Aquarium Pets	69
Cat	70
Hand Pet	70
Appendix	
Photography Mounting Diagram	72
4-H Livestock Sale Order	73
4-H Donors	74
4-H Livestock Buyer	75

Entry and Judging Schedule

Open Class	Entry Time	Judging Time
Art	T 8-11 AM	T 11:30 AM
Beef*	T 8-10:30 AM	H 9:00 AM
Cats*	July 24 1:00 PM	July 24 1:00 PM
Crafts	T 8-11 AM	T 11:30 AM
Crops	T 8-11 AM	T 11:30 AM
Dog Show*	July 22 8:00 AM	July 22 8:30 AM
Floriculture	T 8-11 AM	T 11:30 AM
Food Preservation	T 8-11 AM	T 11:30 AM
Foods	T 8-11 AM	T 11:30 AM
Garden	T 8-11 AM	T 11:30 AM
Goat*	T 8-10:30 AM	T 3:00 PM
Horse Show*	July 28 7:45 AM	July 28 9:00 AM
Needlework	T 8-11 AM	T 11:30 AM
Pets*	July 24 8:30 AM	July 24 8:30 AM
Photography	T 8-11 AM	T 11:30 AM
Poultry*	M 12-1:30 PM	M 2:30 PM
Rabbit*	M 12-1:30 PM	M 2:30 PM
Sheep*	T 8-10:30 AM	T 1:00 PM
Space Tech	T 8-11 AM	T 11:30 AM
Swine*	T 8-10:30 AM	W 8:00 AM
Wheat Show*	July 14	Pre-Judged
Woodworking	T 8-11 AM	T 11:30 AM

***Pre-Entry due before July 10th to the Extension Office.**

4-H	Entry Time	Judging Time
Art*	M 8:00 AM	M 8:00 AM Conf
Beef*	T 8-10:30 AM	H 9:00 AM
Booths*	M Setup	T 11:30 AM
Catch-It-Pig	July 28 5:00 PM	W 8:00 AM
Cats*	July 24 1:00 PM	July 24 1:00 PM
Clothing*	M 8:00 AM	M 8:00 AM Conf
Cloverbuds*	M 10:30 AM	M 10:30 AM Conf
Crafts*	M 8:00 AM	M 8:00 AM Conf
Crops*	T 8-11 AM	T 11:30 AM
Dog Show*	July 22 8:00 AM	July 22 8:30 AM
Energy Management*	T 8-11 AM	T 11:30 AM
Entomology*	T 8-11 AM	T 11:30 AM
Fiber Arts*	M 8:00 AM	M 8:00 AM Conf
Floriculture*	T 8-11 AM	T 11:30 AM
Food Preservation*	M 8:00 AM	M 8:00 AM Conf
Foods*	M 8:00 AM	M 8:00 AM Conf
Forestry*	T 8-11 AM	T 11:30 AM
Garden*	T 8-11 AM	T 11:30 AM
Geology*	T 8-11 AM	T 11:30 AM
Goat*	T 8-10:30 AM	T 3:00 PM
Home Environment*	July 24 2:00 PM	July 24 2:00 PM
Horse Show*	July 28 7:45 AM	July 28 9:00 AM
Pets*	July 24 8:30 AM	July 24 8:30 AM
Photography*	T 8:00 AM	T 8:00 AM Conf
Poultry*	M 12-1:30 PM	M 2:30 PM
Project Poster*	T 8-11 AM	T 11:30 AM
Rabbit*	M 12-1:30 PM	M 2:30 PM
Sheep*	T 8-10:30 AM	T 1:00 PM
Small Engines*	T 8-11 AM	T 11:30 AM
Space Tech*	T 8:00 AM	T 8:00 AM Conf
Style Revue - CG*	July 25 8:30 AM	July 25 8:30 AM
Style Revue - PG*	July 25 8:30 AM	July 25 8:30 AM
Swine*	T 8-10:30 AM	W 8:00 AM
Wildlife*	T 8-11 AM	T 11:30 AM
Woodworking*	T 8:00 AM	T 8:00 AM Conf

***Pre-Entry must be posted to Fair Entry before July 10th.**
www.nwksfair.fairentry.com

◆ NORTHWEST KANSAS DISTRICT FREE FAIR, INC.

1. No admission will be charged at the gates leading into the fairgrounds. Admission will be charged at the grandstand for some programs and performances. No passes will be issued.
2. The following rules are prescribed by the Northwest Kansas District Free Fair, Inc. for operation of the fair in all divisions and departments. The association reserves the right to interpret these rules and regulations and arbitrarily settle all questions about the fair.

◆ OPEN CLASS GENERAL RULES

1. This division is open to youth and adults.
2. Pre-entry in some areas is required and due to the Sherman County Extension Office on or before the designated deadline. See the entry and judging schedule page for the list of classes that must be pre-entered. Deadline is on the entry and judging schedule page.
3. All ages are as of 1-1 of the current year.
4. Exhibit tags must be filled out for each entry. Open Class tags may be obtained at the Sherman County Extension Office before the fair. Open class tags may be filled out and attached before the fair or at entry time.
5. If an entry is made in the Open Class division, it cannot be entered in the 4-H division.
6. All premiums will be: Blue \$3, Red \$2, White \$1 unless otherwise stated.
7. Showmanship monetary premiums supplied by First National Bank, Goodland, KS (paid at the time of judging) Blue \$3, Red \$2, White \$1.
8. All youth will receive placings in Open Class. Adults will only receive placing for 1st, 2nd, and 3rd in each class in Open Class.
9. If there are fewer than 3 exhibits in a class, discretion of the judge will be used on champion and reserve champion awards.
10. Any person attempting to interfere with the judges or anyone who publicly voices disapproval of the judge's decision shall forfeit any awards won.
11. Decisions of the judges shall be final subject only to written protests which shall be acted upon.
12. There is a universal release time from 8:00 - 10:30 a.m. on the final Saturday of fair. All articles must be claimed by 10:30 a.m. Failure to comply with this requirement will bar said exhibitor from participating in premiums which may have been awarded by the judges in any department of the fair. The Extension Office and Fair Board will not be held responsible for picking up articles not claimed.
13. In no event, shall the Northwest Kansas District Free Fair or the Sherman County Extension Office be held responsible for any loss or damage to the property or person of exhibitor or other persons while on the fairgrounds whether said loss or damage shall arise from accident or any cause whatsoever.
14. All protests must be made in writing to the president of the fair board, accompanied by an affidavit setting forth

the grounds of protest. Such protests must be filed on or before 3:00 pm of Friday of fair.

15. All premiums may be picked up at the time of scheduled exhibit release. Open Class will receive their premiums from the Fair Office near the entrance to the grandstands. All unclaimed checks will be in the Sherman County Extension Office for 3 weeks following the fair. After 3 weeks, they will be turned over to the Fair Board. All checks will be void 90 days after fair.

◆ OPEN CLASS DOG SHOW

1. General rules apply.
2. Pre-entry required.
3. One entry per class unless otherwise stated.
4. Age Groups:
Junior Age 7-9
Intermediate Age 10-13
Senior Age 14 and Older
5. Awards:
Grand Champion Dog Agility On Leash
Reserve Grand Champion Dog Agility On Leash
Grand Champion Dog Agility Off Leash
Reserve Grand Champion Dog Agility Off Leash
Grand Champion Dog Novice Obedience
Reserve Grand Champion Dog Novice Obedience
Grand Champion Dog Pre-Novice Obedience
Reserve Grand Champion Dog Pre-Novice Obedience
Grand Champion Dog Rally
Reserve Grand Champion Dog Rally
Grand Champion Dog Showmanship Junior
Reserve Grand Champion Dog Showmanship Junior
Grand Champion Dog Showmanship Intermediate
Reserve Grand Champion Dog Showmanship Intermediate
Grand Champion Dog Showmanship Senior
Reserve Grand Champion Dog Showmanship Senior
6. Entries must be made to the superintendent prior to the show.
7. Entries may be judged in only one class. Open class entries will be judged with the 4-H dog show.
8. 4-H manuals and guidelines will be followed.
9. Each entrant must have personally trained and cared for the dog shown.
10. Dogs must be on a leash at all times when on the fairgrounds.
11. Entries must have proof of current rabies, distemper and Parvo immunizations.

Agility

- 10100 On Leash [Must Also Show in Obedience Class]
- 10101 Off Leash I [Must Also Show in Obedience Class]
- 10102 Off Leash II [Must Also Show in Obedience Class]
- 10103 Off Leash III [Must Also Show in Obedience Class]
- 10104 Off Leash IV [Must Also Show in Obedience Class]

Obedience

- 10200 Pet Class [Project Leader approved class] - First year members with first year dog only.
- 10201 Puppy Class
- 10202 Pre-Novice A - entrant has never shown a dog before and dog has never shown before, all exercises on leash.
- 10203 Pre-Novice B - Second year entrant or second year dog only, all exercises on leash.
- 10204 Pre-Novice C - Third year entrant or third year dog only, all exercises on leash.
- 10205 Novice A - First year entrant with first year dogs off leash, must have passed sub-novice class the previous year, some off leash.
- 10206 Novice B - Experienced entrant or experienced dog, the dog has been shown qualified in Novice A previous year.
- 10207 Graduate Novice - All exercises off the leash, includes heel on leash, stand for exam [off leash], heel free, drop on recall, long sit [handler out of sight 5 minutes].
- 10208 Open A - Entrant and dogs who have qualified from Advanced or Graduate novice, all exercises off the leash.
- 10209 Open B - Entrant and dogs who have qualified or Open A, exercises off the leash.
- 10210 Utility A - Entrant with a dog that qualified in Open B, exercises off the leash.
- 10211 Utility B - Entrant with a dog that qualified from Utility A.

Dog Rally

- 10300 Level I On Leash
- 10301 Level II Off Leash
- 10302 Level III Off Leash

Showmanship

- 10400 Junior Age 7-9 - Dog Showmanship
- 10401 Intermediate Age 10-13 - Dog Showmanship
- 10402 Senior Age 14 and Older - Dog Showmanship

◆ OPEN CLASS ART

1. General rules apply.
2. No pre-entry required.
3. One entry per class unless otherwise stated.
4. Age Groups [If applicable, professional or special needs should be noted on the entry tag.]:
 - Pre-School
 - Junior Age 7-9
 - Intermediate Age 10-13
 - Senior Age 14-18
 - Adult Age 19-64
 - Golden Age 65 and Older
5. Awards:
 - Grand Champion Art Youth
 - Reserve Grand Champion Art Youth

Grand Champion Art Adult
Reserve Grand Champion Art Adult
Grand Champion Ceramics Youth
Reserve Grand Champion Ceramics Youth
Grand Champion Ceramics Adult
Reserve Grand Champion Ceramics Adult

6. All exhibits MUST be ready to hung with a wire attached to be properly displayed. If necessary hardware is not attached, it may not be displayed.
7. Exhibitor must have their entry categories clearly marked on the back of the entry tag.

10500 Art (Limit of 4)

10501 Ceramics (Limit of 4)

◆ OPEN CLASS CRAFTS

1. General rules apply.
2. No pre-entry required.
3. One entry per class unless otherwise stated.
4. Age Groups [If applicable, professional or special needs should be noted on the entry tag.]:
Pre-School
Junior Age 7-9
Intermediate Age 10-13
Senior Age 14-18
Adult Age 19-64
Golden Age 65 and Older
5. Awards:
Grand Champion Crafts Youth
Reserve Grand Champion Crafts Youth
Grand Champion Crafts Adult
Reserve Grand Champion Crafts Adult
6. Exhibitor must have their entry categories clearly marked on the back of the entry tag.
7. Items made from pre-constructed kits, mold, instructions, patterns, etc.

10600 Craft (Limit of 2)

10601 Legos/K'Nex From a Kit (Limit of 2)

10602 Legos/K'Nex Original Design (Limit of 2)

10603 Recycled Item (Limit of 2)

◆ OPEN CLASS CROPS

1. General rules apply.
2. No pre-entry required.
3. One entry per class unless otherwise stated.
4. No age groups.
5. Awards:
Grand Champion Crops
Reserve Grand Champion Crops
Grand Champion Wheat Show
Reserve Grand Champion Wheat Show
6. All exhibits must have been grown around Northwest Kansas by the exhibitor during the current season.
7. Name of exhibitor and variety name of the field grown

crops must accompany the exhibit. Advertising materials are not allowed.

8. Field corn exhibits are a 6-stalk bundle with stalks cut at brace root level. Designate hybrid variety, length of season, planting date. Exhibitors are asked to strip husk and tie it back so that the ear may be observed. This should be done after arriving in the exhibit hall.

- 10700 Field Corn - 6 Stalks
- 10701 Ear Corn - 6 Ears
- 10702 Grain Sorghum - 6 Stalks Any Color
- 10703 Grain Sorghum - 6 Heads Any Color
- 10704 Forage Sorghum - 6 Stalks
- 10705 Pinto Beans - 4" Bundle
- 10706 Great Northern Beans - 4" Bundle
- 10707 Navy Beans - 4" Bundle
- 10708 Soybeans - 4" Bundle
- 10709 Alfalfa - 4" Bundle
- 10710 Millet - 4" Bundle
- 10711 Wheat - 4" Bundle
- 10712 Barley - 4" Bundle
- 10713 Oats - 4" Bundle
- 10714 Sunflowers - 3 Oil Type Stalks
- 10715 Sunflowers - 1 Confectionary Stalk
- 10716 Sunflowers - 1 Oil Type Head
- 10717 Sunflowers - 1 Confectionary Head
- 10718 Canola - 2 Plants
- 10719 Wheat Show - All entries [8-10 pound samples] must be pre-entered. For the date due to the Extension Office in the Sherman County Courthouse, see Entry and Judging Schedule page. Ribbons recognition for 1st through 10th place. (Unlimited)

◆ OPEN CLASS FLORICULTURE

1. General rules apply.
2. No pre-entry required.
3. One entry per class unless otherwise stated.
4. No age groups.
5. Awards:
 - Grand Champion Floriculture
 - Reserve Grand Champion Floriculture
6. Exhibits are open to anyone wishing to enter except for commercial florists.
7. Entry tags should include exhibitor name, class number and title of class. Please check each flower entry description regarding the size and amount of each specimen entered. Entries with incorrect amount of specimen will not be judged.
8. Vases for floriculture entries will be furnished except for arrangement and house plant exhibits.
9. Leave foliage and stem as long as possible. The flowers' own foliage always adds to the exhibit.
10. House Plants container grown plants must have been in

exhibitor' possession for at least three months.

11. House Plants must be labeled as to variety and care.

- 10800 Baskets - Green House Plant - 1
- 10801 Baskets - Flowering House Plant - 1
- 10802 Baskets - Flowering Hanging Basket -1
- 10803 Baskets - Green Hanging Basket - 1
- 10804 Baskets - Container Gardening
- 10805 Annual Garden Flower, Cut Specimen, Single Stem
(Limit of 10)
- 10806 Perennial Garden Flower, Cut Specimen, Single
Stem (Limit of 10)
- 10807 Tropical - Begonia Tuber - 1 Flower
- 10808 Tropical - Bougainvillea - 1 Stem
- 10809 Tropical - Hibiscus - 1 Stem
- 10810 Tropical - Hibiscus - Perennial - 1 Flower
- 10811 Tropical - Hydrangea - 1 Flower
- 10812 Tropical - Mexican Heather - 1 Stem
- 10813 Tropical - Passion Flower - 1 Flower
- 10814 Tropical - Water Lily - 1 Flower
- 10815 Tropical - Other - 1 Stem
- 10816 Wild Flowers - Kansas Gay Feather - 1 Stem
- 10817 Wild Flowers - Golden Rod - 1 Stem
- 10818 Wild Flowers - Grass - 3 Stems
- 10819 Wild Flowers - Snow-on-the-Mountain - 1 Stem
- 10820 Wild Flowers - Wild Rose - 3 Flowers
- 10821 Wild Flowers - Other - 1 Stem
- 10822 House Plants - Cactus
- 10823 House Plants - Succulent
- 10824 House Plants - Vining Philodendron
- 10825 House Plants - Violet
- 10826 House Plants - Other
- 10827 Arrangements - A Painter's Palette - Youth Division
- 10828 Arrangements - To a Dear Teacher - Youth Division
- 10829 Arrangements - Dried Floral - Youth Division
- 10830 Arrangements - Sizzling Summer - Adult Division
- 10831 Arrangements - Kitchen Bouquet - Adult Division
- 10832 Arrangements - Salute to Kansas - Adult Division

◆ OPEN CLASS FOOD PRESERVATION

1. General rules apply.
2. No pre-entry required.
3. One entry per class unless otherwise stated.
4. Age Groups [If applicable, professional or special needs should be noted on the entry tag.]:
 - Pre-School
 - Junior Age 7-9
 - Intermediate Age 10-13
 - Senior Age 14-18
 - Adult Age 19-64
 - Golden Age 65 and Older
5. Awards:
 - Grand Champion Food Preservation Youth
 - Reserve Grand Champion Food Preservation Youth
 - Grand Champion Food Preservation Adult
 - Reserve Grand Champion Food Preservation Adult
6. Food preservation is judged visually without opening the jar so only clear pint or quart size jars should be used.
7. Colored lids/rings will be accepted.
8. Attach entry card to jar with a rubber band. On back of entry card list the following information. Canning

Method: Water Bath or Pressure, Process Time & Pressure (psi).

9. Recommended method of processing must be used. Open kettle processed foods will not be accepted. Pickles and sweet spreads must be finished by the water bath process; low acid products must be pressure processed. The label must include the canning method and process time. All food preservation exhibits must be sealed in clean standard jars, half-pint, etc., with two-piece lids. Jars must be sealed when entered. Paraffin on jellies and jams are no longer accepted as a sealing agent.
10. Jellies are to be in standard jelly jars. Preserves, jams and butters may be in standard pint or half-pint jars. Fruits, vegetables and meats may be in pint jars.
11. ALL® “BRING OUT YOUR BEST™” ADULT/YOUTH FOOD PRESERVATION AWARDS presented by: BALL® & KERR® HOME To promote the art of home canning, and to honor adults who excel at the art of home canning, Ball® & Kerr® Home Canning is offering First and Second Place Adult Award categories. Judges will select the two best entries submitted by an adult in Fruit, Vegetable, Pickle and Soft Spread categories canned in Ball® Jars sealed with Ball® Bands with Dome® Lids or Ball® Collection Elite™ Decorative Bands with Dome® Lids, or canned in Kerr® Jars sealed with Kerr® Bands with Self-Sealing® Lids or Ball® Collection Elite™ Decorative Bands with Dome® Lids. In addition, selections of the two best entries submitted by adults in the Soft Spreads category will be limited to entries prepared using one of the Ball® Fruit Jell® Pectins: Regular, No Sugar Needed or Liquid. The entries designated First Place from each category will receive the following: • Two (2) Five Dollar Coupons (\$5.00) for Ball® or Kerr® Home Canning Products and one (1) Three Dollar Coupon (\$3.00) for Ball 100% Natural® Products. The entries designated Second Place from each category will receive the following: • Two (2) Five Dollar Coupons (\$5.00) for Ball® or Kerr® Home Canning Products.

- 10900 Fruits - Apples
- 10901 Fruits - Applesauce
- 10902 Fruits - Apricots
- 10903 Fruits - Berries
- 10904 Fruits - Bing Cherries
- 10905 Fruits - Red Pitted Cherries
- 10906 Fruits - Peaches
- 10907 Fruits - Pears
- 10908 Fruits - Blue Plums
- 10909 Fruits - Red Plums
- 10910 Fruits - Salad Fruit Mixture
- 10911 Fruits - Salad Grapes
- 10912 Vegetables - Asparagus
- 10913 Vegetables - Green Beans
- 10914 Vegetables - Wax Beans
- 10915 Vegetables - Beets
- 10916 Vegetables - Carrots
- 10917 Vegetables - Corn
- 10918 Vegetables - Peas
- 10919 Vegetables - Pumpkin
- 10920 Vegetables - Rhubarb
- 10921 Vegetables - Sauerkraut

10922 Vegetables - Soup Mixture of Vegetables
10923 Vegetables - Tomatoes
10924 Meats - Beef
10925 Meats - Chicken
10926 Meats - Mincemeat
10927 Meats - Pork
10928 Collection - 6 Vegetables
10929 Collection - 1 Fruit and 1 Non-acid Vegetable
10930 Collection - 3 Meats [Specify Kind]
10931 Collection - 1 Fruit, 1 Non-acid Vegetable, and 1
Meat
10932 Collection - 6 Fruit
10933 Jelly - Apple
10934 Jelly - Crabapple
10935 Jelly - Current
10936 Jelly - Grape
10937 Jelly - Red Plum
10938 Jelly - Wild Plum
10939 Jelly - Strawberry
10940 Jelly - Berry
10941 Jelly - Peach
10942 Jelly - Apricot
10943 Jelly - Gooseberry
10944 Jelly - Mint
10945 Jelly - Chokecherry
10946 Jelly - Cherry
10947 Jelly - Jalapeno
10948 Jelly - Other
10949 Preserves - Apricot
10950 Preserves - Cherry
10951 Preserves - Peach
10952 Preserves - Pear
10953 Preserves - Strawberry
10954 Preserves - Red Tomato
10955 Jams - Peach
10956 Jams - Pear
10957 Jams - Plum
10958 Jams - Strawberry
10959 Jams - Other
10960 Butters - Apple
10961 Butters - Peach
10962 Butters - Pear
10963 Butters - Plum
10964 Butters - Grape
10965 Collection - 6 Different Jellies [Labeled]
10966 Collection - 4 Different Preserves [Labeled]
10967 Collection - 4 different Jams [Labeled]
10968 Collection - 4 Different Butters [Labeled]
10969 Pickles - Beets, Pickled
10970 Pickles - Bread and Butter
10971 Pickles - Sweet Cucumber
10972 Pickles - Sour Cucumber
10973 Pickles - Mixed Hot - 3 or More Vegetables
10974 Pickles - Dill
10975 Pickles - Peach
10976 Pickles - Red Cinnamon
10977 Pickles - Apple
10978 Pickles - Watermelon
10979 Pickles - Zucchini
10980 Pickles - Okra
10981 Pickles - Other
10982 Relish - Cucumber

- 10983 Relish - Piccalilli
- 10984 Relish - Zucchini
- 10985 Relish - Corn
- 10986 Relish - Beet
- 10987 Relish - Salsa
- 10988 Relish - Other
- 10989 Miscellaneous
- 10990 Collection - 3 Different Relishes [Labeled]
- 10991 Collection - Meal Collection - 1 of Each [Meat, Vegetable, Fruit, Pickle, Relish, Jelly, or Jam]
- 10992 Collection - 3 Different Pickles - 1 Fruit, 1 Vegetable, 1 Relish [Labeled]
- 10993 Collection - 6 Different Pickles [Labeled]
- 10994 Dehydrated Foods

◆ OPEN CLASS FOODS

1. General rules apply.
2. No pre-entry required.
3. One entry per class unless otherwise stated.
4. Age Groups [If applicable, professional or special needs should be noted on the entry tag.]:
 - Pre-School
 - Junior Age 7-9
 - Intermediate Age 10-13
 - Senior Age 14-18
 - Adult Age 19-64
 - Golden Age 65 and Older
5. Awards:
 - Grand Champion Foods Youth
 - Reserve Grand Champion Foods Youth
 - Grand Champion Foods Adult
 - Reserve Grand Champion Foods Adult
6. No prepared mixes, icing or commercial bread or roll mix permitted unless otherwise stated. All exhibits must be prepared by the exhibitor.
7. Entries shall be displayed on foil-covered cardboard or on paper plates and slipped into a food plastic bag. Baked products should be removed from the pan and placed on paper plates or cardboard; otherwise, exhibit in a disposable container. Pans will not be returned (example: glass pie plate).
8. All food preparation entries will be considered the property of the fair board. These entries except for a display sample will be sold at the annual fair board food sale. Sale will take place in the Open Class Foods Department in the Ag Building after the food judging is over and last until food is gone. All proceeds go to aid the fair board.
9. A single entry cannot be entered as part of a collection. Articles entered as collections must be attached together.
10. For food safety purposes, any food with custard and cream cheese type fillings and frostings, flavored oils, "canned" bread or bread cakes in a jar, or food requiring refrigeration will not be accepted.
11. Cakes should be exhibited in an upright position with crust showing, except for those cakes made with special designs such as bundt cakes.
12. Decorate dummies (pans, styrofoam, etc.) Must be less than 24" in height.
13. The board that the cake is placed on must not exceed 15".
14. Pies with only 2 crust, 1 crust, or crumb crust - any flavor. No meringues or cream pies.

- 11000 Yeast Breads [Loaf Pan Size 9x5x3] (Limit of 2)
- 11001 Produced in Bread Machine (Limit of 2)
- 11002 Yeast Rolls [White, Wheat, Graham, Oat, Rye] - 5 (Limit of 2)
- 11003 Yeast Specialty [Cinnamon, Tea Ring, Coffee Cake] - 5 (Limit of 2)
- 11004 Quick Breads (Limit of 2)
- 11005 Muffins [Any Flavor] - 5 (Limit of 2)
- 11006 Biscuits - 5 (Limit of 2)
- 11007 Cake [No Frosting] Foam, Pound, Bundt [8x8 Min Size] (Limit of 2)
- 11008 Cupcake [Any Flavor] - 5 (Limit of 2)
- 11009 Decorated Cake (Limit of 2)
- 11010 Cookies (Limit of 2)
- 11011 Brownies or Bar [Baked in Pan, Cut in Squares] (Limit of 2)
- 11012 Candy (Limit of 2)
- 11013 Pie [2 Crust, 1 Crust, or Crumb Crust] (Limit of 2)

◆ **OPEN CLASS GARDEN**

1. General rules apply.
2. No pre-entry required.
3. One entry per class unless otherwise stated.
4. No age groups.
5. Awards:
 - Grand Champion Garden
 - Reserve Grand Champion Garden
6. All exhibits must have been grown around Northwest Kansas by the exhibitor during the current season.
7. One item from each exhibit can be cut at the judge's discretion. All root crops should be brushed or washed, but not peeled. Any leafy vegetable entry including fresh herbs should be displayed in a container of water to preserve freshness. A complete guide to garden exhibit selection rules is available at the extension office.

- 11100 Garden Display [At least 7 Different Vegetables Attractively Displayed in Basket or Box]
- 11101 Beans - 10 Green
- 11102 Beans - 10 Purple
- 11103 Beans - 10 Wax
- 11104 Beans - 10 Lima
- 11105 Broccoli - 1 Head
- 11106 Beets - 5
- 11107 Cabbage - 1 Head
- 11108 Cantaloupe - 1
- 11109 Carrots - 5
- 11110 Cucumbers - 5 Picklers
- 11111 Cucumbers - 5 Slicers, Regular or Burpless
- 11112 Eggplant - 1
- 11113 Garlic - 3 Bulbs
- 11114 Gourds - 2
- 11115 Herbs-Fresh - Selection of 3 in Water [Labeled]
- 11116 Herbs-dried - Selection of 5 [Labeled]
- 11117 Kohlrabi - 3
- 11118 Leeks - 2
- 11119 Leaf Lettuce in Water
- 11120 Okra - 5
- 11121 Onions - 5 Green
- 11122 Onions - 5 Red
- 11123 Onions - 5 White

- 11124 Onions - 5 Yellow
- 11125 Parsnips - 5
- 11126 Peanuts - 1 Plant
- 11127 Peas - 10 Sugar Snap
- 11128 Peas - 10 Snow Pods
- 11129 Peas - 10 Regular
- 11130 Peas - 10 Black Eye
- 11131 Peppers - 3 Green, Yellow, or Red Bell
- 11132 Peppers - 5 Jalapeno
- 11133 Peppers - 5 Anaheim
- 11134 Peppers - 5 Cayenne
- 11135 Peppers - 3 Banana
- 11136 Peppers - 5 Other Hot
- 11137 Popcorn - 3 Ears
- 11138 Potatoes - 5 Red
- 11139 Potatoes - 5 White
- 11140 Potatoes - 5 Yukon Gold
- 11141 Potatoes - 5 Sweet
- 11142 Pumpkin - 1 Largest
- 11143 Pumpkin - 1 Pie
- 11144 Radishes - 5 Red
- 11145 Radishes - 5 White
- 11146 Rhubarb - 3 Stalks
- 11147 Spinach - Small Bunch in Water
- 11148 Swiss Chard - Small Bunch in Water
- 11149 Squash - 1 Green Zucchini
- 11150 Squash - 1 Yellow Zucchini
- 11151 Squash - 1 Scallop
- 11152 Squash - 1 Butternut
- 11153 Squash - 1 Acorn
- 11154 Squash - Yellow Straight Neck
- 11155 Squash - 1 Yellow Crookneck
- 11156 Squash - 1 Hubbard
- 11157 Squash - 1 Spaghetti
- 11158 Squash - 1 Other Summer
- 11159 Squash - 1 Other Winter
- 11160 Sweet Corn - 5 Ears
- 11161 Tomatoes - 3 Red
- 11162 Tomatoes - 3 Green
- 11163 Tomatoes - 5 Red 4th of July
- 11164 Tomatoes - 10 Red Cherry
- 11165 Tomatoes - 10 Green Cherry
- 11166 Tomatillo - 10 Husk Tomatoes
- 11167 Turnips - 5
- 11168 Watermelon - 1
- 11169 Sunflower - 1 Tame Head
- 11170 Other Vegetable
- 11171 Apples - 5 Regular
- 11172 Apples - 5 Crab
- 11173 Apricots - 5
- 11174 Grapes - 1 Bunch
- 11175 Mulberries - Small Plate
- 11176 Peaches - 5
- 11177 Pears - 5
- 11178 Plums - 5 Purple, Red, or Yellow Tame
- 11179 Plums - 10 Sandhill or Wild
- 11180 Cherries - 10 Pie
- 11181 Cherries - 10 Sweet
- 11182 Cherries - 1 Branch
- 11183 Strawberries - 10
- 11184 Walnuts - 10 English
- 11185 Walnuts - 10 Black

- 11186 Pecans - 10
- 11187 Nuts - 10 Other
- 11188 Blackberries - 10
- 11189 Raspberries - 10
- 11190 Other Berries - 10

◆ OPEN CLASS NEEDLEWORK

1. General rules apply.
2. No pre-entry required.
3. One entry per class unless otherwise stated.
4. Age Groups [If applicable, professional or special needs should be noted on the entry tag.]:
 - Pre-School
 - Junior Age 7-9
 - Intermediate Age 10-13
 - Senior Age 14-18
 - Adult Age 19-64
 - Golden Age 65 and Older
5. Awards:
 - Class Champion Needlework
 - Reserve Class Champion Needlework
 - Grand Champion Needlework
 - Reserve Grand Champion Needlework
6. All exhibits must be the work of the exhibitor and made in the year since the last fair.
7. Articles entered as a collection cannot compete for another premium. They should be firmly attached together or mounted on the same card.
8. All articles entered for competition must be finished.
9. All articles entered for competition must be clean or will be rejected.
10. The management will police the building both night and day and give proper care to articles, but will not be responsible for loss or damage.
11. Pictures should be framed and wired for hanging.

- 11200 Needlework - Embroidery (Limit of 2)
- 11201 Needlework - Cross Stitch (Limit of 2)
- 11202 Needlework - Crochet (Limit of 2)
- 11203 Needlework - Knitting (Limit of 2)
- 11204 Needlework - Quilt [Hand Quilted] (Limit of 2)
- 11205 Needlework - Quilt [Machine Quilted] (Limit of 2)
- 11206 Needlework - Quilt [Tied] (Limit of 2)
- 11207 Needlework - Family Heirloom (Limit of 2)
- 11208 Needlework - Miscellaneous (Limit of 2)
- 11209 Needlework - Afghans (Limit of 2)
- 11210 Needlework - Rugs (Limit of 2)
- 11211 Needlework - Textile Paint (Limit of 2)
- 11212 Needlework - Other Items Not Listed (Limit of 2)
- 11213 Sewing - Clothing Item (Limit of 2)
- 11214 Sewing - Garment (Limit of 2)
- 11215 Sewing - 2-Piece Outfit (Limit of 2)
- 11216 Sewing - Miscellaneous (Limit of 2)
- 11217 Sewing - Recycled Item (Limit of 2)

◆ OPEN CLASS PHOTOGRAPHY

1. General rules apply.
2. No pre-entry required.
3. One entry per class unless otherwise stated.
4. Age Groups [If applicable, professional or special needs should be noted on the entry tag.]:
 - Pre-School

Junior Age 7-9
Intermediate Age 10-13
Senior Age 14-18
Adult Age 19-64
Golden Age 65 and Older

5. Awards:
Grand Champion Photography Black & White Youth
Reserve Grand Champion Photography Black & White Youth
Grand Champion Photography Black & White Adult
Reserve Grand Champion Photography Black & White Adult
Grand Champion Photography Color Youth
Reserve Grand Champion Photography Color Youth
Grand Champion Photography Color Adult
Reserve Grand Champion Photography Color Adult
6. Amateur photographers are eligible for exhibiting in this division. Photos exhibited must have been the work of the current year and taken by the exhibitor.
7. Exhibitors may enter photos on any subject matter.
8. Photos are to be mounted across the narrow (11") dimension of an 11" x 12.5" sheet of white or cream studio mount. Do not use form core board. Photos mounted on poster board will not be displayed.
9. Remove white border from the enlargement before mounting. All photos must be no larger than 8" x 10" and no smaller than 7" x 9", after trimming.
10. Photos must be mounted with the top edge of the print 1" below the top of the mount. The sides of the print must be equal distance from the two sides of the mount. Refer to photography mounting diagram in the appendix.
11. A permanent mount must be made by using photographic adhesive. You can purchase your mounting board at the Extension office.
12. No lettering is permitted on the front of the mount or on the photo, only on the form provided. No underlay's or borders are to be used. No contact prints on front of mount.
13. To protect exhibits from dust and moisture, place photos in a crystal glassine bag that can be purchased at the extension office. Do not use ziplock bags.
14. After your photo is mounted and placed in the glassine bag, attach your entry card to the outside with a paper clip.
15. Photos will not be accepted if they are framed. Please bring your photos mounted and ready for display.
16. All open class photography will be displayed with the 4-H photography, but they will not compete against each other.

11300 Black and White Photographs (Limit of 4)

11301 Color Photographs (Limit of 4)

◆ OPEN CLASS SPACE TECH

1. General rules apply.
2. No pre-entry required.
3. One entry per class unless otherwise stated.
4. Age Groups [If applicable, professional or special needs should be noted on the entry tag.]:
Pre-School
Junior Age 7-9
Intermediate Age 10-13

Senior Age 14-18
Adult Age 19-64
Golden Age 65 and Older

5. Awards:
Grand Champion Space Tech
Reserve Grand Champion Space Tech
6. All exhibits must be accompanied by the plan, blueprint, drawing or sketch, etc. used for construction.
7. Designate if the article is original or kit construction.

11400 Rocket Made From Kit [Include Plans]

11401 Rocket Designed by Exhibitor, Not Merely Modification of Existing Kit [Include Plans]

◆ OPEN CLASS WOODWORKING

1. General rules apply.
2. No pre-entry required.
3. One entry per class unless otherwise stated.
4. Age Groups [If applicable, professional or special needs should be noted on the entry tag.]:
Pre-School
Junior Age 7-9
Intermediate Age 10-13
Senior Age 14-18
Adult Age 19-64
Golden Age 65 and Older
5. Awards:
Grand Champion Woodworking
Reserve Grand Champion Woodworking
6. All exhibits must be accompanied by the plan, blueprint, drawing or sketch, etc. used for construction.
7. Designate if the article is original or kit construction.

11500 Woodworking Article for Farm or Shop Use (Limit of 3)

11501 Lawn Furniture (Limit of 3)

11502 Household Furniture (Limit of 3)

11503 Other Woodworking Articles Not Included in Above Classes [example: bird houses& feeders, knife & key racks, bread boards, wooden cars, etc.] (Limit of 3)

◆ OPEN CLASS HORSE SHOW

1. General rules apply.
2. Pre-entry required.
3. One entry per class unless otherwise stated.
4. Age Groups [If applicable, professional or special needs should be noted on the entry tag.]:
Pre-School
Junior Age 7-9
Intermediate Age 10-13
Senior Age 14-18
Adult Age 19-64
Golden Age 65 and Older
5. Awards:
Class Champion Halter
Reserve Class Champion Halter
Class Champion Performance
Reserve Class Champion Performance
Grand Champion Horse Halter
Reserve Grand Champion Horse Halter
Grand Champion Horse Performance
Reserve Grand Champion Horse Performance

Grand Champion Horse Showmanship
Reserve Grand Champion Horse Showmanship
Grand Champion Versatility
Reserve Grand Champion Versatility

6. Current Health Certificate and Coggins will be verified at registration.
7. Registration closes 30 minutes before the show starts. No exceptions.
8. Horses are shown at the owner's risk.
9. A single horse may not be entered or ridden in the same age division.
10. Stallions only may show in the weanling class. No other stallions allowed on grounds.
11. All horses must be on the grounds 30 minutes prior to the class entered.

Halter Class

1. Shown by breed only if three or more of a breed are entered in a class.
2. Stock is defined as a horse of a type that is well suited for working with livestock, particularly cattle, to include the American Quarter Horse, American Paint Horse, Appaloosa, or Australian Stock Horse, as well breeds or types of light riding horse of a phenotype. Among breeds with stock horse-type representatives include, Arabian, Morab, Morgan, Mustang, Pony of America, Quarab.
3. Non-Stock is defined as a horse of a type that is not usually suited for working with livestock but has other attributes, to include but not limited to Pony Breeds, Draft Horse Breeds, and Gated Horse Breeds.

- 11600 Stock Weanling Mares
- 11601 Stock Junior Mares
- 11602 Stock Senior Mares
- 11603 Non-Stock Weanling Mares
- 11604 Non-Stock Junior Mares
- 11605 Non-Stock Senior Mares
- 11606 Stock Weanling Geldings/Stallions
- 11607 Stock Junior Geldings
- 11608 Stock Senior Geldings
- 11609 Non-Stock Weanling Geldings/Stallions
- 11610 Non-Stock Junior Geldings
- 11611 Non-Stock Senior Geldings
- 11612 Walk/Trot
- 11613 Lead Line - Rider 6 Years Old

Performance

1. Scoring, patterns, performance will be those in the "Handbook for Kansas 4-H Horse Shows and Events".
2. The judge will divide the placing as follows: Blue, Red, White. Placing will not follow the "Kansas 4-H Horse Show rule Book", instead will follow those of the Northwest Kansas District Free Fair.
3. Only stock western pleasure class applies toward overall scoring.
4. There is a 5 second penalty for each pole or barrel tipped over during the competition.

- 11700 Junior Age 7-9 - Bareback Equitation
- 11701 Intermediate Age 10-13 - Bareback Equitation
- 11702 Senior Age 14-18 - Bareback Equitation
- 11703 Junior Age 7-9 - English Equitation

- 11704 Intermediate Age 10-13 - English Equitation
- 11705 Senior Age 14-18 - English Equitation
- 11706 Junior Age 7-9 - English Pleasure
- 11707 Intermediate Age 10-13 - English Pleasure
- 11708 Senior Age 14-18 - English Pleasure
- 11709 Junior Age 7-9 - Hunter Over Fences
- 11710 Intermediate Age 10-13 - Hunter Over Fences
- 11711 Senior Age 14-18 - Hunter Over Fences
- 11712 Junior Age 7-9 - Western Pleasure
- 11713 Intermediate Age 10-13 - Western Pleasure
- 11714 Senior Age 14-18 - Western Pleasure
- 11715 Junior Age 7-9 - Non-Stock Western Pleasure
- 11716 Intermediate Age 10-13 - Non-Stock Western Pleasure
- 11717 Senior Age 14-18 - Non-Stock Western Pleasure
- 11718 Junior Age 7-9 - Western Horsemanship
- 11719 Intermediate Age 10-13 - Western Horsemanship
- 11720 Senior Age 14-18 - Western Horsemanship
- 11721 Junior Age 7-9 - Reining
- 11722 Intermediate Age 10-13 - Reining
- 11723 Senior Age 14-18 - Reining
- 11724 Junior Age 7-9 - Pole Bending
- 11725 Intermediate Age 10-13 - Pole Bending
- 11726 Senior Age 14-18 - Pole Bending
- 11727 Junior Age 7-9 - Barrel Racing
- 11728 Intermediate Age 10-13 - Barrel Racing
- 11729 Senior Age 14-18 - Barrel Racing
- 11730 Junior Age 7-9 - Flags
- 11731 Intermediate Age 10-13 - Flags
- 11732 Senior Age 14-18 - Flags
- 11733 Junior Age 7-9 - Trail
- 11734 Intermediate Age 10-13 - Trail
- 11735 Senior Age 14-18 - Trail
- 11736 Junior Age 7-9 - Working Ranch Horse
- 11737 Intermediate Age 10-13 - Working Ranch Horse
- 11738 Senior Age 14-18 - Working Ranch Horse

Showmanship

- 11800 Junior Age 7-9 - Horse Showmanship
- 11801 Intermediate Age 10-13 - Horse Showmanship
- 11802 Senior Age 14-18 - Horse Showmanship
- 11803 Adult Age 19-64 - Horse Showmanship
- 11804 Golden Age 65 year and Older - Horse Showmanship

Versatility

- 11900 Versatility

◆ OPEN CLASS LIVESTOCK

1. General rules apply.
2. Pre-entry required.
3. One entry per class unless otherwise stated.
4. Age Groups [If applicable, professional or special needs should be noted on the entry tag.]:
 - Pre-School
 - Junior Age 7-9
 - Intermediate Age 10-13
 - Senior Age 14-18
 - Adult Age 19-64
 - Golden Age 65 and Older
5. Awards:
 - Grand Champion Breeding Beef

Reserve Grand Champion Breeding Beef
 Grand Champion Breeding Goat
 Reserve Grand Champion Breeding Goat
 Grand Champion Breeding Sheep
 Reserve Grand Champion Breeding Sheep
 Grand Champion Breeding Swine
 Grand Champion Bucket Calf
 Reserve Grand Champion Bucket Calf
 Grand Champion Dairy Beef
 Reserve Grand Champion Dairy Beef
 Grand Champion Dairy Goat
 Reserve Grand Champion Dairy Goat
 Grand Champion Market Beef
 Reserve Grand Champion Market Beef
 Grand Champion Market Goat
 Reserve Grand Champion Market Goat
 Grand Champion Market Sheep
 Reserve Grand Champion Market Sheep
 Grand Champion Market Swine
 Reserve Grand Champion Market Swine
 Grand Champion Poultry
 Reserve Grand Champion Poultry
 Grand Champion Rabbit
 Reserve Grand Champion Rabbit

6. The livestock shows will be a no fit show, "Blow and Show". No fit, at the Northwest Kansas District Free Fair is defined as using no adhesive, glue, paint, or powder products. Animals using show products will not be allowed to enter the show ring.
7. Superintendents will assign pens and stalls. Preference will be given to youth exhibits.
8. Each exhibitor will furnish their own feed.
9. Bedding will be furnished one time. The Beef Barn is bedded in sand.
10. Livestock must be stalled 2 hours prior to show time and are free to leave after the show. All market livestock will be entered and weighed at a specified time (see entry and judging schedule page). Animals should be clean and free of debris. All livestock should be housed in the barns.
11. Registration papers must be presented or proof of application for registry for animals entered in purebred classes.
12. All animals must be owned by the exhibitor. All livestock must be shown by the owner unless the superintendent grants permission for a representative to take the place of the owner.
13. Each exhibitor must care for and groom his or her own animal and may use only the assistance of a family member. No hired professional groomers will be allowed. This rule will be strictly enforced and any exhibitor violating it will have their animal in questions eliminated from competition.
14. Animals may compete as an individual and/or component of a group.
15. Exhibitors must maintain and keep their stalls clean or forfeit any prize money. Stalls must be cleaned after removing animals when leaving grounds.
16. All animals are subject to examination by the exhibition staff or their representatives, and shall be free of clinical signs of infectious or contagious disease.
17. All beef exhibits must be shown haltered including cow-calf pairs.

18. Pee Wees are recommended to be two years old or older and can manage in the ring by themselves.

Breeding Beef

1. Breeding cattle will be shown by breed: Hereford, Polled Hereford, Angus, Simmental, Other.
2. Three of a breed makes a class if not enough for a class they will show in AOB.

- 12000 Breeding Heifer
- 12001 Bull Calf
- 12002 Heifer Calf
- 12003 Cow and Calf

Breeding Goat

1. Any breed or crosses will be eligible to compete.
2. Horns should be tipped and rounded.
3. All goats must weigh a minimum weight of 50 pounds.
4. Classes will be broken into weight classes upon the decision of the superintendent.
5. All goats must be penned in the designated areas.
6. There must be three or more in a weight class or all show together.
7. No bucks of any age will be allowed on the grounds.
8. Goats must be shown with all four feet on the ground. Exhibitors may use a collar, a collar with a short lead, or a halter when showing. Medium (3mm or smaller) pinch collar will be allowed.

- 12100 Junior Doe 0-6 Months
- 12101 Intermediate Doe 6-12 Months
- 12102 Yearling Doe 12-24 Months
- 12103 Senior Doe 24-36 Months
- 12104 Senior Doe 36 Months Plus

Breeding Sheep

1. Sheep will be shown by breeds: Hampshire, Suffolk, Dorset, other.

- 12200 Ram Born Before 1-1 of Current Year
- 12201 Ram Lamb Born After 1-1 or 3-1 Current Year
- 12202 Ewe Born Before 1-1 Current Year
- 12203 Ewe Lamb Born After 1-1 or 3-1 Current Year
- 12204 Flock 1 Ram and 2 Ewe Lambs

Breeding Swine

- 12300 Breeding Gilt Born After 1-1 Current Year

Bucket Calf

- 12400 Bucket Calf [Only Youth May Enter 12 and Under]

Dairy Beef

1. Dairy beef will be shown by breeds: Brown Swiss, Guernsey, Holstein, Ayrshire, Jersey, Milking Shorthorn.

- 12500 Bull Calf
- 12501 Heifer Calf
- 12502 Yearling Bull
- 12503 Yearling Heifers
- 12504 Two-Year Old Heifers

12505 Cows

Dairy Goat

1. Only does can show.
2. Caseous Lymphdenitis: All goats must be inspected and have no visible signs of this condition.
3. Entries will be placed in classes by age with the day of judging being the base date.
4. Goats must be shown with all four feet on the ground. Exhibitors may use a collar, a collar with a short lead, or a halter when showing. Medium (3mm or smaller) pinch collar will be allowed.

12600 Junior Doe 0-6 Months

12601 Intermediate Doe 6-12 Months

12602 Yearling Doe 12-24 Months

12603 Senior Doe 24-36 Months

12604 Senior Doe 36 Months Plus

Market Beef

1. Beef will be shown by breed with age determining class. Breeds: Hereford, Polled Hereford, Angus, Simmental, Other.

12700 Market Beef [Minimum 1,050 Pounds]

12701 Dairy Beef [Minimum 1,050 Pounds]

12702 Market Heifer [Minimum 1,050 Pounds]

Market Goat

1. Any breed or crosses will be eligible to compete.
2. Horns should be tipped and rounded.
3. All goats must weigh a minimum weight of 50 pounds.
4. Classes will be broken into weight classes upon the decision of the superintendent.
5. All goats must be penned in the designated areas.
6. There must be three or more in a weight class or all show together.
7. No bucks of any age will be allowed on the grounds.
8. Goats must be shown with all four feet on the ground. Exhibitors may use a collar, a collar with a short lead, or a halter when showing. Medium (3mm or smaller) pinch collar will be allowed.

12800 Market Goat [Minimum 50 Pounds] (Limit of 4)

Market Sheep

1. Sheep will be shown by breeds: Hampshire, Suffolk, Dorset, other.

12900 Market Sheep [90-165 Pounds]

Market Swine

13000 Market Swine [220-300 Pounds]

Poultry

1. All chickens must originate from a Pullorum-Typhoid clean flock as evidenced by a properly signed form OR evidence that the entry was purchased from a P-T clean source and have been physically separated from infested flocks OR present a properly signed form indicating that

the entry has had a negative P-T test within 90 days prior to the show.

2. All entries must be in place by 1:30 p.m. Monday and remain until 8:00 a.m. Saturday.
3. Premiums will be withheld if poultry are not fed, watered, cages cleaned daily and assistance is not given on Saturday clean-up after release.
4. All birds must be deloused prior to the show to assist in prevention of the spread of diseases and parasites. Do not bring entry if there is sickness in the flock.
5. Poultry signs may be placed on cages after judging not to exceed 4" x 12" and are subject to the superintendent's approval.
6. Designate breed of poultry on entry card for each exhibit.

13100 Large Fowl - Standard Breeds - One YOUNG Bird of Either Sex

13101 Large Fowl - Standard Breeds - One OLD Bird of Either Sex

13102 Large Fowl - Production Pullets - Pen of 3

13103 Large Fowl - Production Hens - Pen of 3

13104 Large Fowl - Dual Purpose Pullets - Pen of 3

13105 Large Fowl - Dual Purpose Hens - Pen of 3

13106 Bantams - Standard Breeds - One YOUNG Bird of Either Sex

13107 Bantams - Standard Breeds - One OLD Bird of Either Sex

13108 Waterfowl - Ducks, Call, or Bantam, All Breeds - One Bird of Either Sex

13109 Waterfowl - Ducks, All Breeds - One Bird of Either Sex

13110 Waterfowl - Geese, All Breeds - One Bird of Either Sex

13111 Exhibition - Turkey, All Breeds - One Bird of Either Sex

13112 Exhibition - Other Poultry, All Breeds - One Bird of Either Sex [Peafowl, Pheasant, Etc.]

Rabbit

1. All entries must be in place by 1:30 p.m. Monday and remain until 8:00 a.m. Saturday.
2. Premiums will be withheld if rabbits are not fed, watered, cages cleaned daily and assistance is not given on Saturday clean-up after release.

13200 Pre-Junior Doe [Certain Breeds Only]

13201 Junior Doe - Under Six Months of Age

13202 Doe 6-8 Months

13203 Senior Doe Over 8 Months

13204 Pre-Junior Buck [Certain Breeds Only, per State Fair Rules]

13205 Junior Buck Under 6 Months

13206 Buck 6-8 Months

13207 Senior Buck Over 8 Months

13208 Meat Pen - 3 Rabbits of the Same Breed and Variety

13209 All Other Breeds

◆ OPEN CLASS PETS

1. General rules apply.
2. Pre-entry required.
3. One entry per class unless otherwise stated.
4. Age Groups [If applicable, professional or special needs]

should be noted on the entry tag.]:

Pre-School

Junior Age 7-9

Intermediate Age 10-13

Senior Age 14-18

Adult Age 19-64

Golden Age 65 and Older

5. Awards:

Grand Champion Aquarium Pets

Reserve Grand Champion Aquarium Pets

Grand Champion Cat

Reserve Grand Champion Cat

Grand Champion Hand Pet

Reserve Grand Champion Hand Pet

6. 4-H Manuals and guidelines will be followed.

7. Open class exhibits will be judged at the same time as 4-H exhibits, but they will not compete against each other.

Aquarium Pets

1. All aquariums are pre-judged during the week before fair. NO aquariums will be judged at fair.
2. Aquarium Pets include fish and reptiles kept in aquariums.
3. Aquariums will be judged on cleanliness, balance and habitat.
4. Pictures will be taken by the Extension Office for a fair display.

13300 Aquarium Pets

Cat

1. All cats are pre-judged during the week before fair. NO cats will be judged at fair.
2. All cats must have proof of rabies and distemper immunization. An immunization sheet is available at the Extension Office must be completed by a veterinarian and presented to the superintendent at the time of judging.
3. Exhibitor must be present when judging occurs.
4. All cats must be groomed by the exhibitor.
5. The cat will be judged on cleanliness, disposition, overall condition.
6. Pictures will be taken by the Extension Office for a fair display.

13400 Registered or Non-Registered Cat

Hand Pets

1. All hand pets are pre-judged during the week before fair. NO hand pets will be judged at fair.
2. A hand pet may be a bird, guinea pig, hamster or gerbil. NO mice or rats are permitted because of the diseases these species carry.
3. Hand pets must be shown in cages and the exhibitor must be present during judging.
4. A hand pet will be judged on its overall condition, and the appearance of its cage.
5. Pictures will be taken by the Extension Office for a fair display.

13500 Hand Pet

◆ **4-H GENERAL RULES**

1. This division is only open to youth in good standing with 4-H.
2. Pre-entry is required and should be posted on Fair Entry (www.nwksfair.fairentry.com) on or before the designated deadline. Deadline is on the entry and judging schedule page.
3. All ages are as of 1-1 of the current year.
4. Exhibit tags must be filled out for each entry. 4-H tags may be obtained at the Sherman County Extension Office before the fair. 4-H tags may be filled out and attached before the fair or at entry time.
5. If an entry is made in the 4-H division, it cannot be entered in the Open Class division. 4-H'ers must be currently enrolled in the project to enter a 4-H class; otherwise the entry must be made to Open Class.
6. All Premiums will be: Blue \$3, Red \$2, White \$1 unless otherwise stated.
7. Showmanship monetary premiums supplied by First National Bank, Goodland, KS (paid at the time of judging) Blue \$3, Red \$2, White \$1.
8. Outstanding exhibits will receive a State Fair award. Those will be screened for State Fair based upon available State Fair classes and the age of the exhibitor. It is the responsibility of the individual 4-H member to pre-enter state fair entries in writing to the Extension office.
9. If there are fewer than 3 exhibits in a class, discretion of the judge will be used on champion and reserve champion awards.
10. Any person attempting to interfere with the judges or anyone who publicly voices disapproval of the judge's decision shall forfeit any awards won.
11. Decisions of the judges shall be final subject only to written protests which shall be acted upon.
12. There is a universal release time from 8:00 - 10:30 a.m. on the final Saturday of fair. All articles must be claimed by 10:30 a.m. Failure to comply with this requirement will bar said exhibitor from participating in premiums which may have been awarded by the judges in any department of the fair. The Extension Office and Fair Board will not be held responsible for picking up articles not claimed.
13. In no event, shall the Northwest Kansas District Free Fair or the Sherman County Extension Office be held responsible for any loss or damage to the property or person of exhibitor or other persons while on the fairgrounds whether said loss or damage shall arise from accident or any cause whatsoever.
14. All protests must be made in writing to the president of the fair board, accompanied by an affidavit setting forth the grounds of protest. Such protests must be filed on or before 3:00 pm of Friday of fair.
15. All premiums may be picked up at the time of scheduled exhibit release. 4-H will receive their premiums from the Fair Office near the entrance to the grandstands. All unclaimed checks will be in the Sherman County Extension Office for 3 weeks following the fair. After 3 weeks, they will be turned over to the Fair Board. All checks will be void 90 days after fair.

16. Family and Consumer Science Award - An Overall Family and Consumer Science Award will be given to the top 4-H youth in both Senior and Junior divisions who accumulate the most points in the following projects: Foods/Nutrition Arts & Crafts, Home Environment Needlework, Knitting Crocheting, Clothing Style Revue. Three points will be given to each blue, two points for red, one point for white, with two additional points for each champion and one additional point for each reserve champion. This award will be presented at the 4-H Achievement Awards Reception.

◆ 4-H DOG SHOW

1. General rules apply.
2. Pre-entry required.
3. One entry per class unless otherwise stated.
4. Age Groups:
Junior Age 7-9
Intermediate Age 10-13
Senior Age 14-18
5. Awards:
Grand Champion Dog Agility On Leash
Reserve Grand Champion Dog Agility On Leash
Grand Champion Dog Agility Off Leash
Reserve Grand Champion Dog Agility Off Leash
Grand Champion Dog Novice Obedience
Reserve Grand Champion Dog Novice Obedience
Grand Champion Dog Pre-Novice Obedience
Reserve Grand Champion Dog Pre-Novice Obedience
Grand Champion Dog Rally
Reserve Grand Champion Dog Rally
Grand Champion Dog Showmanship Junior
Reserve Grand Champion Dog Showmanship Junior
Grand Champion Dog Showmanship Intermediate
Reserve Grand Champion Dog Showmanship Intermediate
Grand Champion Dog Showmanship Senior
Reserve Grand Champion Dog Showmanship Senior
6. Entries must be made to the superintendent prior to the show.
7. Entries may be judged in only one class. Open class entries will be judged with the 4-H dog show.
8. 4-H manuals and guidelines will be followed.
9. Each entrant must have personally trained and cared for the dog shown.
10. Dogs must be on a leash always when on the fairgrounds.
11. Entries must have proof of current rabies, distemper and Parvo immunizations.

Dog Agility

- 40100 On Leash [Must Also Show in Obedience Class]
- 40101 Off Leash I [Must Also Show in Obedience Class]
- 40102 Off Leash II [Must Also Show in Obedience Class]
- 40103 Off Leash III [Must Also Show in Obedience Class]
- 40104 Off Leash IV [Must Also Show in Obedience Class]

Dog Obedience

- 40200 Pet Class
- 40201 Puppy Class - Puppy under 6 month of age.
- 40202 Pre-Novice A - First year members with first year dog only, all exercises on leash, no State Fair class.
- 40203 Pre-Novice B - Second year members or second year

- dog only, all exercises on leash, no State Fair class.
- 40204 Pre-Novice C - Third year member or third year dog only, all exercises on leash, no State Fair class.
- 40205 Novice A - Members/Dogs some off leash. Must have qualifying score in sub-novice class the previous year.
- 40206 Novice B - Experienced 4-H'er or experienced dog, the dog has been shown qualified in Novice A previous year.
- 40207 Graduate Novice - All exercises off the leash, includes heel on leash, stand for exam [off leash], heel free, drop on recall, long sit [handler out of sight 5 minutes].
- 40208 Open A - 4-H'ers and dogs who have qualified from Advanced or Graduate novice, all exercises off the leash.
- 40209 Open B - 4-H'ers and dogs who have qualified or Open A, exercises off the leash.
- 40210 Utility A - 4-H'ers with a dog that qualified in Open B, exercises off the leash.
- 40211 Utility B - 4-H'ers with a dog that qualified from Utility A.

Dog Rally

- 40300 Level I On Leash
- 40301 Level II Off Leash
- 40302 Level III Off Leash

Dog Showmanship

- 40400 Junior Age 7-9 - Dog Showmanship
- 40401 Intermediate Age 10-13 - Dog Showmanship
- 40402 Senior Age 14-18 - Dog Showmanship

◆ 4-H ART

1. General rules apply.
 2. Pre-entry required.
 3. One entry per class unless otherwise stated.
 4. Age Groups:
Junior Age 7-13
Senior Age 14-18
 5. Awards:
Grand Champion Art Junior
Reserve Grand Champion Art Junior
Grand Champion Art Senior
Reserve Grand Champion Art Senior
 6. The entry must be the work of the exhibitor and work of the current year.
 7. All exhibits which need to be hung MUST have a wire or saw tooth hanger attached to be properly displayed. If necessary hardware is not attached, it may not be displayed.
 8. Four items only can be selected to exhibit at the Kansas State Fair. These items will be selected by the judge at the time of judging. These items will not be judged on the state level. A merit of honor group will be selected and awarded honor stickers.
- 40500 Junior Age 7-13 - Graphic Art, Oil, Pencil and Charcoal (Limit of 4)
- 40501 Senior Age 14-18 - Graphic Art, Oil, Pencil and Charcoal (Limit of 4)

◆ 4-H BOOTHS

1. General rules apply.
2. Pre-entry required.
3. One entry per class unless otherwise stated.
4. Age Groups:
Junior Age 7-13
Senior Age 14-18
5. Awards:
Grand Champion 4-H Project Booth Junior
Reserve Grand Champion 4-H Project Booth Junior
Grand Champion 4-H Project Booth Senior
Reserve Grand Champion 4-H Project Booth Senior
Grand Champion Wheat Show Booth
Reserve Grand Champion Wheat Show Booth
Grand Champion Club Booth
Reserve Grand Champion Club Booth

Project Booth

1. The booth size is 3' x 3'. The booth may be removed from the Ag Pavilion before fair and put together at home. Booth should be in place by 11:00 a.m. on Tuesday.
2. Project Booths are to be used for illustrating a project carried out by the exhibitor and the work of the member enrolled in the current year of 4-H work.
3. This class is only to be used for those projects which have no classes at the fair. Example: Reading, Citizenship, Shooting Sports, Leadership.
4. No live animals can be included.
5. Booth should remain uncovered before judging, but netting can be placed on the front of the booth after awards are determined.
6. Standard size 2' x 4' Tri-Fold Display boards are recommended for the Wheat Show booth to comply with Kansas State Fair guidelines.

Club Booth

1. Set up can be done Sunday and/or Monday. The booth should be uncovered by 11:00 and ready for judging at 11:30 a.m. on Tuesday.
2. Each booth should illustrate or demonstrate a phase of youth work which is being practiced by club members within the club represented.
3. Exhibit material should be made or grown by the exhibitors in the current year.
4. No live animals can be included.
5. Copyrighted, trademarked, and/or name-brand materials are not allowed.
6. The booth is approximately 6' x 6' and no exhibit or display should be more than 6' from the floor.
7. Display space should be cared for daily and cleaned up after the fair or prize money will be forfeited.
8. If music is used in the booth, the volume must be such that it is to be heard within the area of the booth only.
9. Entry tag is to be attached to the booth on the left-hand side.
10. Netting can be placed on the booth after judging is completed.
11. Premiums: Champion \$30, Reserve Champion \$20, Blue \$15, Red \$12.50, White \$7.50

40600 Junior Age 7-13 - 4-H Project Booth

40601 Senior Age 14-18 - 4-H Project Booth

40602 Wheat Show Booth
40603 Club Booth

◆ 4-H CLOTHING

1. General rules apply.
2. Pre-entry required.
3. One entry per class unless otherwise stated.
4. Age Groups:
Junior Age 7-13
Senior Age 14-18
5. Awards:
Grand Champion Clothing Junior
Reserve Grand Champion Clothing Junior
Grand Champion Clothing Senior
Reserve Grand Champion Clothing Senior
Grand Champion Recycled Clothing Junior
Reserve Grand Champion Recycled Clothing Junior
Grand Champion Recycled Clothing Senior
Reserve Grand Champion Recycled Clothing Senior
6. All work exhibited must be the product of the current year.
7. Every garment must be properly labeled with a label obtained from the Extension Office or made by the exhibitor. Sew on the inside of garment (back of neck, center back of waistband, or left end of apron band). Label each piece.
8. Before exhibiting, garments may have been worn, but must be carefully laundered. Place entry form on front left shoulder seam of garment or to the left side of waistband with hanger opening facing to the left, as if you were wearing the garment, so that the hanger opening faces the attached entry form. Place in a clear plastic bag.
9. Two items per class may be entered in Level I, Level II, Level III, and Level IV, but they must be different (example: only one skirt, one dress, one backpack, one laundry bag, etc.)
10. Pre-cut kits are acceptable for all clothing classes.
11. Recycled Clothing Project - An item made of at least 50% recycled material (recycled means reusing an existing item in a new way). Could be remaking/redesigning a garment, re-purposing a clothing item for a new use, etc. Must include sewing of some kind. A 3" x 5" card must accompany entry describing the recycled materials and how they were used in the item.
12. The exhibitor is encouraged to attach an index card or photo, no larger than 3"x5" with the entry form to give the judge any information which the exhibitor thinks would be helpful for the judge to know.

- 40700 Level I - Notebook (Limit of 2)
40701 Level I - An Article (Limit of 2)
40702 Level I - Garment [Simple Pajama Pants, Skirt, Apron] (Limit of 2)
40703 Level I - Any Other Item or Accessory Made in This Division (Limit of 2)
40704 Level I - Recycled Clothing (Limit of 2)
40705 Level II - Notebook (Limit of 2)
40706 Level II - An Article (Limit of 2)
40707 Level II - A Garment [Skirt, Shorts, Simple Dress, Sweat Pants or Top] (Limit of 2)
40708 Level II - 2 piece Coordinated Outfit (Limit of 2)

- 40709 Level II - Any Other Item Made in This Division (Limit of 2)
- 40710 Level II - Recycled Clothing (Limit of 2)
- 40711 Level III - Notebook (Limit of 2)
- 40712 Level III - A Garment [Shorts, Dress] (Limit of 2)
- 40713 Level III - An Article (Limit of 2)
- 40714 Level III - 2 piece Coordinated Outfit (Limit of 2)
- 40715 Level III - 3 piece Coordinated Outfit (Limit of 2)
- 40716 Level III - Recycled Clothing (Limit of 2)
- 40717 Level IV - Garment [Jacket, Dress, Etc.] (Limit of 2)
- 40718 Level IV - 2 piece Coordinated Outfit (Limit of 2)
- 40719 Level IV - 3 piece Coordinated Outfit (Limit of 2)
- 40720 Level IV - Other Item (Limit of 2)
- 40721 Level IV - Matching Child's Garment (Limit of 2)
- 40722 Level IV - Recycled Clothing (Limit of 2)

◆ 4-H CLOVERBUDS

1. General rules apply.
2. Pre-entry required.
3. One entry per class unless otherwise stated.
4. Age Groups:
Pre-4-H age & tag-a-longs are to exhibit in Cloverbuds.
5. Awards:
No Grand Champion or Reserve Grand Champion awards.
6. Exhibitor must be currently enrolled in the Cloverbuds Project.
7. Each exhibitor is limited to one entry in the Cloverbuds Division. 1-5 articles are considered an entry and ribbons will be awarded per entry, not article. Exhibits require only one entry tag. Items being displayed can be those that were made at the Cloverbuds meetings or elsewhere. Example: Art Center, school, day camp, church or home.
8. If enrolled in any of the following projects, you must exhibit in the regular project, not Cloverbuds: Foods, Sewing, Pets, Arts & Crafts, Horticulture (Garden, Flowers or House Plants), Woodworking, Photography, Reading, Entomology, Geology, Citizenship, and Wildlife.

40800 Cloverbuds

◆ 4-H CRAFTS

1. General rules apply.
2. Pre-entry required.
3. One entry per class unless otherwise stated.
4. Age Groups:
Junior Age 7-13
Senior Age 14-18
5. Awards:
Grand Champion Craft Junior
Reserve Grand Champion Craft Junior
Grand Champion Craft Senior
Reserve Grand Champion Craft Senior
Grand Champion Recycled Craft
Reserve Grand Champion Recycled Craft
Grand Champion Ceramics Junior
Reserve Grand Champion Ceramics Junior
Grand Champion Ceramics Senior
Reserve Grand Champion Ceramics Senior
Grand Champion Legos/K'Nex Junior
Reserve Grand Champion Legos/K'Nex Junior

Grand Champion Legos/K'Nex Senior

Reserve Grand Champion Legos/K'Nex Senior

6. Crafts - Items made from pre-constructed kits, mold, instructions, patterns, etc.
7. Recycled Crafts - Items made from recycled materials.
8. Ceramics - Items made from pre-constructed kits, mold, instructions, patterns, etc.
9. Lego/K'Nex - Items made from kit or original design.

40900 Junior Age 7-13 - Craft (Limit of 4)

40901 Senior Age 14-18 - Craft (Limit of 4)

40902 Age 7-18 - Recycle Craft (Limit of 4)

40903 Junior Age 7-13 - Ceramics - Hand Molded or Wheel Thrown (Limit of 2)

40904 Senior Age 14-18 - Ceramics - Hand Molded or Wheel Thrown (Limit of 2)

40905 Junior Age 7-13 - Legos/ K'Nex From Kit (Limit of 2)

40906 Junior Age 7-13 - Legos/K'Nex Original Design (Limit of 2)

40907 Senior Age 14-18 - Legos/ K'Nex From Kit (Limit of 2)

40908 Senior Age 14-18 - Legos/K'Nex Original Design (Limit of 2)

◆ 4-H CROPS

1. General rules apply.
2. Pre-entry required.
3. One entry per class unless otherwise stated.
4. Age Groups:
Age 7-18
5. Awards:
Grand Champion Crop
Reserve Grand Champion Crop
6. Each exhibitor is allowed only one exhibit per class except for hard red winter wheat which allows five exhibits, different varieties.
7. All exhibits must have been grown in the territory of Northwest Kansas by the exhibitor unless otherwise stated.

41000 Hard Red Winter Wheat - 1 Gallon Jar

41001 White Wheat - 1 Gallon Jar

41002 Barley - 1 Gallon Jar

41003 Oats - 1 Gallon Jar

41004 Grain Sorghum - 1 Gallon Jar

41005 Corn - 1 Gallon Jar

41006 Corn - 10 Ears

41007 Grain Sorghum - 10 Heads

41008 Alfalfa Hay - 1 Bundle

41009 Other Hay - 1 Bundle

41010 Other Crop

◆ 4-H ENERGY MANAGEMENT

1. General rules apply.
2. Pre-entry required.
3. One entry per class unless otherwise stated.
4. Age Groups:
Junior Age 7-13
Senior Age 14-18
5. Awards:

Grand Champion Energy Management Junior
Reserve Grand Champion Energy Management Junior
Grand Champion Energy Management Senior
Reserve Grand Champion Energy Management Senior

6. The exhibit must operate.
7. Indicate on the entry tag whether exhibitor is a Junior or Senior, they will be judged separately.

- 41100 Household Wiring and Indoor Lighting - Includes original, kit, or restoration of projects such as lamps, small appliances, or other items intended for household usage. (Limit of 2)
- 41101 Outdoor Wiring and Shop Lighting - Includes original, kit or restoration of projects such as portable spot lights, shop lights, portable power tools, or other items intended for shop or outdoor usage. Construction, test lamp, outdoor lighting, study centers, decorative lamps, etc. (Limit of 2)
- 41102 Extension Cords and Trouble Lights - Includes original, kit or restoration of extension cords or trouble lights. (Limit of 2)
- 41103 AC Demonstration Projects - Includes projects which are AC in nature such as household wiring demonstration of switches or outlets, entrance panels or other AC demonstration projects. (Limit of 2)
- 41104 DC Demonstration Projects - Includes projects which are DC battery powered such as series/parallel lighting, motor, household bell or other types of projects. (Limit of 2)
- 41105 Motors, Fans, Heaters or Blowers - Includes original, restoration or kits which utilize an AC or DC motor, fan, heater or blower. (Limit of 2)
- 41106 Electronic Projects From Kit - Such as radios, telephones, toy robots, etc. Include instruction/assembly manual. (Limit of 2)
- 41107 Electronic Projects From Materials Not Supplied as a Kit - May be constructed using printed circuit board, wire wrap, or breadboard techniques. (Limit of 2)
- 41108 Educational Activity Projects - Includes AC or DC projects for activities with an educational emphasis, such as types of wiring or identification of components, or testing of one's knowledge such as quiz boards. (Limit of 2)

◆ 4-H ENTOMOLOGY

1. General rules apply.
2. Pre-entry required.
3. One entry per class unless otherwise stated.
4. Age Groups:
Age 7-18
5. Awards:
Grand Champion Entomology
Reserve Grand Champion Entomology
6. Introductory (Unit I) Exhibits are placed in a small box (school or cigar) covered with plastic. All insects are to be properly mounted. See the specific phase for specimen number limitations.
7. Beginning Entomology I and II, Intermediate Entomology, and Advanced Entomology exhibits are

placed in plexiglass covered, wooden box 18" X 24" X 3-1/2". See the specific phase for box and specimen number limitations. Arrange specimens in the box so it can be displayed lengthwise. All boxes in these phases should be covered by plexiglass.

8. All insects are to be properly mounted.
9. The number of orders, specimens (and families where required) must be included on the exhibitor's box identification label.
10. Emphasis in judging will be placed on the overall variety of insects represented in the collection, accuracy of identification, skill and technique acquired in mounting of specimens, and overall arrangement and appearance of the collection.
11. For each collection class, two labels will be centered on the pin beneath each specimen. First (closest to the specimen) is the common name label and the second label is a date/locality label.
12. Details on identification, labeling, purchase of pins, collection numbers, etc. are available at the Extension Office.

41200 Introductory Entomology - Display in a small box (school or cigar) with a piece of plastic wrap or plexiglass taped across the top of the box. Requires a display of 15 to 30 insects containing a minimum of 6 orders. No state fair class for this phase.

41201 Beginning Entomology I - Display in one standard box-a minimum of 50 and a maximum of 125 species representing at least 7 orders. Follow the general rules listed for all collections. Specimens should be grouped according to order with the order labels pinned to the base of the box. Members can exhibit in this class a maximum of 3 years, or until they receive a purple ribbon at the Kansas State Fair, whichever comes first.

41202 Beginning Entomology II - Display in one standard box a minimum of 75 and a maximum of 150 species representing at least 9 orders. Members can exhibit in this class a maximum of 3 years, or until they receive a purple ribbon at the Kansas State Fair, whichever comes first.

41203 Intermediate Entomology - Display a minimum of 100 and a maximum of 300 insects representing at least 10 orders. Two standard boxes can be used. All specimens should be grouped in order; in addition family identification is required for all insects in any two of the following six orders: Orthoptera, Hemiptera, Homoptera, Coleoptera, Diptera, and Hymenoptera are to be identified to family and the number of families in these order groupings, and family labels will be pinned to the bottom of the box to represent subdivisions of the appropriate order. Members can exhibit in this class a maximum of 3 years.

41204 Advanced Entomology - Display a minimum of 150 and a maximum of 450 insects representing at least 12 orders. Three standard boxes can be used. Family identification is required for all insects belonging to the six basic orders as outlined under the

Intermediate phase. Family identification of insects in the remaining orders is optional, but desirable as long as accuracy is maintained. All butterflies appearing in the collection should be labeled with the correct common name. Members may continue to exhibit in this class at the Kansas State Fair for an unrestricted number of years as long as they remain eligible for 4-H membership.

◆ 4-H FIBER ARTS

1. General rules apply.
2. Pre-entry required.
3. One entry per class unless otherwise stated.
4. Age Groups:
Junior Age 7-13
Senior Age 14-18
5. Awards:
Grand Champion Knitting Junior
Reserve Grand Champion Knitting Junior
Grand Champion Knitting Senior
Reserve Grand Champion Knitting Senior
Grand Champion Crocheting Junior
Reserve Grand Champion Crocheting Junior
Grand Champion Crocheting Senior
Reserve Grand Champion Crocheting Senior
Grand Champion Needlework Junior
Reserve Grand Champion Needlework Junior
Grand Champion Needlework Senior
Reserve Grand Champion Needlework Senior
6. When articles which are normally worn as a pair are exhibited, both articles must be shown together. Fasten them securely with yarn.
7. Special consideration will be given to articles which are of original design. Such articles should have a note attached explaining the original design.
8. Identification Label - Type or print on 3"x 2½" piece of cloth: class number, exhibitor's name; Extension Office has these labels. Sew or safety pin this ID label on the corner of flat articles. For garments, attach ID label to the front left shoulder seam, or left side of waistband, as if you were wearing the garment.
9. Articles should be exhibited in plastic bags.

- 41300 Knitting - Beginner - First Year in Project (Limit of 2)
- 41301 Knitting - Intermediate - Second and Third Year in Project (Limit of 2)
- 41302 Knitting - Senior - Advanced - Beyond Third Year in Project (Limit of 2)
- 41303 Knitting - Felted (Limit of 2)
- 41304 Crocheting - Beginner - First Year in Project (Limit of 2)
- 41305 Crocheting - Intermediate - Second and Third Year in Project (Limit of 2)
- 41306 Crocheting - Senior - Advanced - Beyond Third Year in Project (Limit of 2)
- 41307 Crocheting - Felted (Limit of 2)
- 41308 Needlework - Embroidery (Limit of 2)
- 41309 Needlework - Crewel Embroidery (Limit of 2)
- 41310 Needlework - Applique (Limit of 2)
- 41311 Needlework - Needlepoint (Limit of 2)
- 41312 Needlework - Quilting (Limit of 2)

- 41313 Needlework - Counted Cross Stitch (Limit of 2)
- 41314 Needlework - Candle Wicking (Limit of 2)
- 41315 Needlework - Miscellaneous (Limit of 2)
- 41316 Needlework - Other (Limit of 2)

◆ 4-H FLORICULTURE

- 1. General rules apply.
- 2. Pre-entry required.
- 3. One entry per class unless otherwise stated.
- 4. Age Groups:
Age 7-18
- 5. Awards:
Grand Champion Floriculture
Reserve Grand Champion Floriculture
- 6. Entry tags should include exhibitor name, division number and title of class. Please check each flower entry description regarding the size and amount of each specimen entered. Entries with incorrect amount of specimen will not be judged.
- 7. Exhibitors must be enrolled in the horticulture project.
- 8. Vases for floriculture entries will be furnished except for arrangement and house plant departments.
- 9. Leave foliage and stem as long as possible. The flowers' own foliage always adds to the exhibit.
- 10. House Plants - Container grown plants must have been in exhibitor' possession for at least three months.
- 11. Must be labeled as to variety and care.

- 41400 Annual Garden Flower - Cut Specimen, Single Stem (Limit of 10)
- 41401 Perennial Garden Flower - Cut Specimen, Single Stem (Limit of 10)
- 41402 Wild Flowers - Kansas Gay Feather - 1 Stem
- 41403 Wild Flowers - Golden Rod - 1 Stem
- 41404 Wild Flowers - Grass - 3 Stems
- 41405 Wild Flowers - Snow on the Mountain - 1 Stem
- 41406 Wild Flowers - Wild Rose - 3 Flowers
- 41407 Wild Flowers - Other - 1 Stem
- 41408 House Plants - Cactus
- 41409 House Plants - Succulent
- 41410 House Plants - Vining Philodendron
- 41411 House Plants - Violet
- 41412 House Plants - Other
- 41413 Arrangements - A Painter's Palette
- 41414 Arrangements - To A Dear Teacher
- 41415 Arrangements - Dried Floral

◆ 4-H FOOD PRESERVATION

- 1. General rules apply.
- 2. Pre-entry required.
- 3. One entry per class unless otherwise stated.
- 4. Age Groups:
Age 7-18
- 5. Awards:
Grand Champion Food Preservation
Reserve Grand Champion Food Preservation
- 6. 4-H'ers must be enrolled in a foods project to be eligible to participate.
- 7. All exhibits must have been preserved since the fair of the previous year.
- 8. Recommended method of processing must be used. Open kettle processed foods and oven canned food will be

disqualified. Pickles and sweet spreads must be finished by the water bath process. Low acid products must be pressure processed properly for the altitude of residence. The label must include the canning method and process time.

9. Exhibits must be sealed in clean standard canning jars, half-pint, etc., with two-piece lids. Jars must be sealed when entered. Food preservation is judged visually without opening the jar so only clear jars should be used. Colored lids/rings will be accepted.
10. Each jar exhibited must be labeled with uniform label placed one inch from the base of jar. Jelly must be in ½ pint or pint jar. All other products must be in pint or quart jars. Label must not cover brand name of jar.
11. Hole-punch the entry card and use a rubber band to attach entry card around the top of the jar. If using a plastic bag for dried foods, attach entry card to the bag.
12. BALL® “BRING OUT YOUR BEST™” YOUTH FOOD PRESERVATION AWARDS presented by: BALL® & KERR® HOME CANNING To promote the art of home canning, and to honor youths who excel at the art of home canning, Ball® & Kerr® Home Canning is offering First Place Youth Award categories. Judges will select the best entry submitted by a youth in Fruit, Vegetable, Pickle and Soft Spread categories canned in Ball® Jars sealed with Ball® Bands with Dome® Lids or Ball® Collection Elite™ Decorative Bands with Dome® Lids, or canned in Kerr® Jars sealed with Kerr® Bands with Self-Sealing® Lids or Ball® Collection Elite™ Decorative Bands with Dome® Lids. In addition, selections of the best entry submitted by a youth in the Soft Spreads category will be limited to entries prepared using one of the Ball® Fruit Jell® Pectins: Regular, No Sugar Needed, or Liquid.

41500 Sweet Spreads and Syrups

41501 Fruits and Juices

41502 Low Acid Vegetables [Green Beans, Corn Etc.]

41503 Pickles and Relishes

41504 Meats

41505 Tomato and Tomato Products

41506 Dried Foods - 2 kinds - Display in small jars, clear plastic bags, or other see-through container. Suggested amount: 1/3 to 1/2 cup or three or four pieces per exhibit. All meat jerky must be cooked to 160 degrees F before drying. Dried products must include the recipe and preparation steps. Jerky not heated to 160 degrees F will not be judged.

◆ 4-H FOODS

1. General rules apply.
2. Pre-entry required.
3. One entry per class unless otherwise stated.
4. Age Groups:
 - Junior Age 7-9
 - Intermediate Age 10-13
 - Senior Age 14-18
5. Awards:
 - Grand Champion Food Junior
 - Reserve Grand Champion Food Junior
 - Grand Champion Food Intermediate
 - Reserve Grand Champion Food Intermediate

Grand Champion Food Senior
Reserve Grand Champion Food Senior
Grand Champion Educational Exhibit
Reserve Grand Champion Education Exhibit
Grand Champion Food Gift Package
Reserve Grand Champion Gift Package

6. The entire product must be entered and uncut - no half cakes. Exhibit 7 cookies, 7 muffins, 7 bread sticks, etc. Cookies and rolls must be the same shape and same recipe.
7. Entries shall be displayed on foil-covered cardboard or on paper plates and slipped into a food plastic bag. Baked products should be removed from the pan and placed on paper plates or cardboard; otherwise, exhibit in a disposable container. Pans will not be returned (example: glass pie plate).
8. Recipe cards (3" x 5") are required for all food products exhibited including food gift packages.
9. Layer cakes must be two or more 8" or 9" layers, unfrosted.
10. All unfrosted cakes should be exhibited in an upright position with crust showing, except for those cakes made with special designs such as bundt cakes. They should have top crust side down. No mixes should be used.
11. All pies need to be a two crust, pastry or crumb. For food safety purposes, no cream pies will be allowed.
12. Pan size for all quick breads and yeast breads need to be 9" x 5" x 3".
13. For food safety purposes, any food with custard and cream cheese type fillings and frostings, flavored oils, "canned" bread or bread cakes in a jar, or food requiring refrigeration will not be accepted.
14. Exhibitors 7-8 years old will not be eligible to participate at the State Fair.
15. Sandwiches and salads need to be kept cold before judging and must be taken home after judging.
16. Educational exhibit can be a notebook, poster or recipe file. Recipe file should contain at least 5 recipes and be displayed in box or notebook.
17. All food preparation entries will be considered the property of the 4-H Council. These entries except for a display sample will be sold at the annual 4-H Food Sale. Sale will take place in the 4-H Foods Department in the Ag Building after the food judging has started and last until food is gone. All proceeds go to aid the 4-H Council.
18. A decorated food item must be a food item, not a decorated box.
19. Educational Exhibits - if a poster, it must not be larger than 22" x 28". May be a notebook or other display showing and describing something learned, a project activity done, a food-nutrition community service program, etc. Total space required for display must be no more than 12" high by 12" deep and 18" long. NO card table exhibits. The exhibit should relate to things completed in the project in which the member is enrolled. Recipe box or file should contain at least 10 recipes for Level II. Recipe box or file for Level III or IV should show growth within the project. Recipe box or files are not eligible for state fair exhibit.

41600 Junior Age 7-9 - Food Product (Limit of 5)

- 41601 Intermediate Age 10-13 - Non-perishable Food Product (Limit of 5)
- 41602 Senior Age 14-18 - Non-perishable Food Product (Limit of 5)
- 41603 Intermediate Age 10-13 - Decorated Food Item
- 41604 Senior Age 14-18 - Decorated Food Item
- 41605 Age 7-18 - Educational Exhibit
- 41606 Age 7-18 - Food Gift Package and or Specialty Food Product

◆ 4-H FORESTRY

1. General rules apply.
 2. Pre-entry required.
 3. One entry per class unless otherwise stated.
 4. Age Groups:
Age 7-18
 5. Awards:
Grand Champion Forestry
Reserve Grand Champion Forestry
 6. All leaf exhibits are to be mounted on 8½" x 11" heavy stock paper and placed in loose-leaf binders. (Magnetic or adhesive filler sheets for photographic prints are recommended.) Twigs and fruit collections may be exhibited in whatever manner you choose (maximum exhibit size 2'x 3').
 7. Name, club, age and year in project should be on front cover or in a prominent location.
 8. Leaves should be identified with an appropriate label located near the leaf on the same page. These labels should include (1) the proper common name; (2) location (city and/or county) where collected; (3) date (day, month, year) collected.
 9. Divide specimens into the following two sections: Native Kansas Trees, and Non-Native Trees.
 10. Division A--Jr. 4-H Forester Knowing Trees as Individuals (Leaf Collections) Exhibit one complete leaf where possible. Where leaf is too large, exhibit as much of terminal portions as possible. Sketch in reduced scale the entire leaf and illustrate where the exhibited portion comes from.
 11. Division B--Sr. 4-H Forester
-
- 41700 Beginning - Exhibit - Exhibit leaves of a minimum of 10 different (at least 5 specimens are new) native Kansas trees, or leaf, twig, and fruit of five different native trees. Can include non-native specimens in addition to the required native Kansas tree specimens.
 - 41701 Intermediate - Leaf Specimens Only - Exhibit leaves of a minimum of 20 (includes at least 10 new in addition to those previously exhibited) different native Kansas tree leaves.
 - 41702 Senior - Exhibit - Exhibit leaves of a minimum of 25 (includes at least 5 new leaves, 5 new twigs, and 5 new fruit of the same species in addition to those previously exhibited) different native Kansas trees (not shrubs) or leaf, twig, and fruit of 10 different trees (includes at least 5 new in addition to those previously exhibited). Can exhibit non-native in

- addition to the required native Kansas trees.
- 41703 Advanced - Exhibit - Exhibit leaves of a minimum of 40 (includes at least 20 new specimens) different native Kansas trees, or leaf, twig, and fruit of 20 different trees (include 10 new plus those from previous exhibits). ** Can exhibit non-native in addition to the required native Kansas trees.
- 41704 How a Tree Grows - Display - Entry may include a project notebook with 10 or more seeds collected with pictures showing germination study OR a mounting of a thin section of wood cut from the end of a log or top of stump labeled with information such as kind of wood and age of tree when cut OR exhibit an illustration of a how a tree grows.
- 41705 Tree Appreciation - Display - Entry may include a research or reporting notebook with no more 10 pages based on the exhibitor's selected tree. This notebook may include sketches, drawings, pictures, a story, or any other things which will help tell you have selected. Junior Forestry Record (P-1089) is the reference manual for this project.
- 41706 Growing and Protecting Trees - Display - Display requires project notebook telling about project and pictures before, during, and after planting seedlings.
- 41707 Tree Culture - Display - Display requires project notebook showing your project work and includes pictures of before, during and after woodlot improvement.
- 41708 How Forests Serve Us - Display - Display collected wood samples (all or partial) and 500 word essay. Wood sample display to be mounted on poster board or any stiff material no larger than 2' wide x 3' high. Essay should be displayed in a covered binder.
- 41709 Educational/Creative Exhibit - Exhibit must be directly related to tree identification or forestry. Type of exhibit is open (notebook, poster, collection box, etc.) given a maximum size of 2' x 3'.

◆ 4-H GARDEN

1. General rules apply.
 2. Pre-entry required.
 3. One entry per class unless otherwise stated.
 4. Age Groups:
Junior Age 7-13
Senior Age 14-18
 5. Awards:
Grand Champion Garden Junior
Reserve Grand Champion Garden Junior
Grand Champion Garden Senior
Reserve Grand Champion Garden Senior
 6. Exhibits do not have to be mature.
 7. For State Fair a member may enter up to 8 exhibits, (according to the number qualified at the county fair) each a different vegetable from the classes below. A county fair exhibitor earning a purple ribbon on an out-of-season vegetable (i.e. early peas) is eligible to exhibit another vegetable (i.e. pumpkins) in its place.
- 41800 Garden Display - Arranged on tray or basket exhibit consists of five different 'fresh' vegetables. Only one

variety of a specific vegetable may be exhibited. A dozen small, fresh vegetables such as green beans is suggested for a good display. Also, follow the amounts of vegetables as listed for single exhibits. Shelled vegetables should not be exhibited.

- 41801 Beans - 12 Green
- 41802 Beans - 12 Wax
- 41803 Beans - 12 Purple
- 41804 Beets - 5
- 41805 Broccoli - 1 Head
- 41806 Cabbage - 1
- 41807 Cantaloupe - 1
- 41808 Carrots - 5
- 41809 Cucumbers - 5 Pickling
- 41810 Cucumbers - 5 Slicers
- 41811 Eggplant - 1
- 41812 Kohlrabi - 5
- 41813 Lettuce - Leaf in Water
- 41814 Lettuce Head - 1
- 41815 Okra - 5
- 41816 Onions - 5 White
- 41817 Onions - 5 Yellow
- 41818 Onions - 5 Red
- 41819 Onions - 5 Green
- 41820 Peas - 12
- 41821 Peppers - 5 Red or Green Bell
- 41822 Peppers - 5 Hot
- 41823 Potatoes - 5 Red
- 41824 Potatoes - 5 White
- 41825 Potatoes - 5 Sweet
- 41826 Pumpkin
- 41827 Radishes - 5 White
- 41828 Radishes - 5 Red
- 41829 Rhubarb - 5 Stalks
- 41830 Squash - 1 Summer
- 41831 Squash - 1 Winter
- 41832 Strawberries - 12
- 41833 Sweet Corn - 5 Ears
- 41834 Swiss Chard - Small Bunch in Water
- 41835 Tomatoes - 10 Cherry or Pear
- 41836 Tomatoes - 5 Red
- 41837 Turnips - 5
- 41838 Watermelon - 1
- 41839 Other Vegetable
- 41840 Other Fruit
- 41841 House Plant - 1

◆ 4-H GEOLOGY

1. General rules apply.
2. Pre-entry required.
3. One entry per class unless otherwise stated.
4. Age Groups:
Age 7-18
5. Awards:
Grand Champion Geology
Reserve Grand Champion Geology
6. The exhibit box should be 18" x 24" x 3 1/2" with a plexiglass cover. All specimens are to be arranged across the narrow (18") dimension of the exhibit box, making the exhibit 18" across the top and 24" deep exactly. IF A BOX HAS A SLIDING PLEXIGLASS COVER, it must be removable from the top. Screws, locks, or other

devices that would prevent judges from removing cover should not be used.

7. Each Exhibitor is required to identify each display box by placing an identification label bearing name, county, and number of specimens in the upper left-hand corner of the PLEXIGLASS COVER (inside -- use clear double-sided tape to adhere gummed labels) and by attaching a label with the same information on the lower right corner of the box (outside).
8. Exhibitor may enter in both geology and lapidary classes.
9. Exhibitor may show in only one of the first three geology classes. Exhibitor may also show in geology class special exhibit and in the lapidary class.
10. Geology specimens should be labeled with the number of the specimens, date collected, specimen name or description, and locality (county) where collected.
11. Specimens should be mounted in the box by proper groups -- rocks, minerals, fossils.
12. All specimens must be collected from locations in Kansas. Out-of-state specimens will not count in the minimum number for the class, nor will they be considered in the judging.

41900 Beginning Geology - 15 minerals, or fossils collected during the current 4-H year. Limited to one exhibit box 18" x 24" x 3½" with glass cover. Fossils must be identified to the Phylum level.

41901 Intermediate Geology - 30 specimens, at least 5 of each. Fifteen must be collected during the current 4-H year. Limited to one exhibit box 18" x 24" x 3½" with glass cover. Fossils must be identified to the Phylum level.

41902 Advanced Geology - 45 specimens, at least 5 of each. More than one specimen of the same kind of rock or mineral or species of a fossil may be exhibited if this duplication represents different geological formations. Specimen label must show this distinction (Fort Hays limestone not just limestone; exact species must have different formation names listed on the I.D. card; Composita Brachiopod from Morrill Limestone not just Brachiopod or Composita Brachiopod). Exhibit limited to two boxes 18" x 24" x 3½" with plexiglass cover. Exhibit must include approximately 15 specimens of current year's work. Rocks must be identified by their proper name and type. Fossils must be identified to the Phylum level.

41903 Display at least 60 Rocks, Minerals, or Fossils, at Least 5 of Each - More than one specimen of the same kind of rock or mineral or species of a fossil may be exhibited if this duplication represents different geological formations. Specimen label must show this distinction (Fort Hays limestone not just limestone; exact species Must have different formation names list on the I.D. card; Composita Brachiopoda from Morrill Limestone not just Brachiopoda). Exhibit limited to two boxes 18" x 24" x 3½" with plexiglass cover. Exhibit must include approximately 15 specimens of current year's work. Rocks must be identified by their proper name and type. Fossils must be identified to the Phylum, Class, and Genus levels if possible.

- 41904 Special Exhibit - Relating to geology and everyday living, mineral test, rock formation, geological history, species of a fossil, forms of one mineral, a variation of one kind of rock, archaeological artifacts, or Indian artifacts. Exhibit limited to 4 ft of table space. Exhibitor may show in the class regardless of number of times he or she has exhibited at State Fair or whether exhibitor has entries in classes. Exhibitor may also exhibit in lapidary class.
- 41905 Display at least 30 Stones and Minerals that will Cut or Polished - Five of the specimens must be Polish 15 of the gemstones by tumbling. Label Lapidary Display -Exhibit at least 6 gemstones and minerals that have received lapidary treatment. Lapidary treatment may consist of tumbling, polishing and end or face or flat lapping. Specimens must represent at least 3 different gemstones and minerals, and include at least 3 cabochons of any size or shape. Three of the specimens must be mounted. Label specimens as appropriate including locality (state) where originated. Exhibitor may also exhibit in any other geology class.

◆ 4-H HOME ENVIRONMENT

1. General rules apply.
2. Pre-entry required.
3. One entry per class unless otherwise stated.
4. Age Groups:
Age 7-18
5. Awards:
Grand Champion Home Environment
Reserve Grand Champion Home Environment
6. All work must be the project of the current year.
7. Projects must be inspected before any improvement has been made.
8. The project will be judged prior to the fair for award placement.
9. Home Improvement - Room Tour will not be eligible to participate at the State Fair.
10. Poster or notebooks may include swatches, colors, stories, photographs, and project records which detail what was accomplished this year with a given indication of long-term plans.

- 42000 Single Exhibit - An article made or refinished by the 4-H member for the home. Attach a 3"x5" index card explaining how the item was made or refinished, costs involved and how it fits into the color and design of the room.
- 42001 Educational Poster or Display - Posters must be no larger than 22" x 28" poster board. Displays are not to exceed a standard.
- 42002 Notebook
- 42003 Home Improvement - Room Tour

◆ 4-H PHOTOGRAPHY

1. General rules apply.
2. Pre-entry required.
3. One entry per class unless otherwise stated.
4. Age Groups:
Junior Age 7-13
Senior Age 14-18

5. Awards:
 - Class Champion Photography
 - Reserve Class Champion Photography
 - Grand Champion Photography Junior
 - Reserve Grand Champion Photography Junior
 - Grand Champion Photography Senior
 - Reserve Grand Champion Photography Senior
6. Photos exhibited must have been the work of the current year and taken by the exhibitor.
7. Exhibitors may enter photos on any subject matter
8. Photos are to be mounted across the narrow (11") dimension of an 11" x 12.5" sheet of white or cream studio mount. Do not use form core board. Photos mounted on poster board will not be displayed.
9. Remove white border from the enlargement before mounting. All photos must be no larger than 8" x 10" and no smaller than 7" x 9", after trimming.
10. Photos must be mounted with the top edge of the print 1" below the top of the mount. The sides of the print must be equal distance from the two sides of the mount. Refer to page 33 for mounting diagrams.
11. A permanent mount must be made by using photographic adhesive. You can purchase your mounting board at the Extension office.
12. No lettering is permitted on the front of the mount or on the photo, only on the entry form & back of matte board. No underlay's or borders are to be used. No contact prints on front of mount.
13. To protect exhibits from dust and moisture, place photos in a crystal glassine bag that can be purchased at the extension office. Do not use ziplock bags.
14. On the back of the mount, write; the exhibitor's name, address, location where the photograph was taken and full extension district name and add county name. After your photo is mounted and placed in the glassine bag, attach your entry card to the outside with a paper clip.
15. Photos will not be accepted if they are framed. Please bring your photos mounted and ready for display.
16. Digital Composite Image: Finished photo must be created from two or more original sources created by exhibitor. HDR photos do not qualify for this class Photos will be judged on photographic merit as well as manipulation technique and process. Ribbon placement will be determined by combining the score of each judging section.
17. The black and white class is for black and white prints only. Monochromatic prints, including sepia prints are considered color photos and must be entered in the appropriate color class.

- 42100 Color Photo - 3 Years or Less in Project (Limit of 4)
- 42101 Color Photo - 4-7 Years in Project (Limit of 4)
- 42102 Color Photo - 8 Years or More in Project (Limit of 4)
- 42103 Black and White Photo - 3 Years or Less in Project (Limit of 4)
- 42104 Black and White Photo - 4-7 Years in Project (Limit of 4)
- 42105 Black and White Photo - 8 Years or More in Project (Limit of 4)
- 42106 Digital Composite Image - Photo must be created from two or more originals taken by the exhibitor. Exhibitor must include a second 11 x 12-1/2 matte

board (Explanation Board) mounted with standard size prints of the original photos, 3 x 5 card(s) explaining what manipulation was done and a standard size print of the final photo. Optional, may include prints of editing steps. Photos showing editing steps may be layered. Please put name and extension unit on the front of the second board. Explanation boards will be displayed as a group to explain and promote the class. Place both matte boards in the same protective plastic bag. (Limit of 4)

- 42107 Video - Entries must be full motion not a series of still images with pan or zoom motion added by a software program. All content must be the result of the current year's project work. All content must be original and created by the exhibitor(s) unless signed copyright, use and/or performance releases are provided. Entries may be created by an individual or by a team. Talent, computer editing, titles, graphics, animation and music are allowed and recommended. Entries must be one of the following production types: Instructional, Informational, Documentary, Persuasive/PSA, Story or Entertainment. Length must be no longer than three minutes with the exception of Persuasive/PSA which must either be 30 seconds or 60 seconds. Entries will be evaluated on design characteristics, technical content, production quality, and effectiveness. Entries not adhering to the rules and requirements will be awarded a ribbon one placing lower than the placing determined by the official judges. Videos must be in a DVD standard format, so as to be playable on a laptop computer. (Limit of 4)

◆ 4-H PROJECT POSTERS

1. General rules apply.
2. Pre-entry required.
3. One entry per class unless otherwise stated.
4. Age Groups:
Junior Age 7-13
Senior Age 14-18
5. Awards:
Grand Champion Project Poster Junior
Reserve Grand Champion Project Poster Junior
Grand Champion Project Poster Senior
Reserve Grand Champion Project Poster Senior
6. This class is to be used for projects which have no classes in the fair. Example: Reading, Citizenship, Shooting Sports, Leadership.
7. Limit one entry per project.
8. Must be current year's work of project in which the member is enrolled.
9. Posters are to be made on a standard size poster board 22" X 28" or foam core board.
10. Each poster must be labeled by placing the entry tag on the back of the poster with string through hole on tag.

42200 Poster

◆ 4-H SMALL ENGINES

1. General rules apply.
2. Pre-entry required.
3. One entry per class unless otherwise stated.

4. Age Groups:
Age 7-18
 5. Awards:
Grand Champion Small Engine
Reserve Grand Champion Engine
- 42300 Basic Operation and Maintenance Display - Dissembled Parts - Display on a peg board the mounted, disassembled parts of small gas engine. Parts should be cleaned and labeled. Painting is optional.
 - 42301 Basic Operation and Maintenance Display - Care, Maintenance - Display on a board assembly system or method that relates to care, maintenance, engine storage, cleaning, safety, etc. Display should not only include visuals but actual parts for illustration.
 - 42302 Power and Design - Dissembled Parts - Peg board display of a mounted and dissembled engine system (s) such as a carburetor and fuel system, piston and valve assembly, ignition system. Clean and label all parts.
 - 42303 Power and Design - Illustrate Another Feature of the Project - Illustrate on pegboard or other mount, another feature of the project such as illustrations about spark plugs, air cleaners, types of fuels and oil used, or illustrate a trouble shooting procedure. Clean and label all parts. Illustrations of other systems.
 - 42304 Power and Design - Display a Fully Reassembled Small Engine Cleaned and Painted - Display a fully reassembled small engine (engine assembly only), cleaned and painted. List all repairs done along with a cost estimate. Engine should be in operational condition before entry. Any small engine relating to utility or recreation.
 - 42305 Lawn and Garden Power - Illustrate on Board Another Feature of this Project - Illustrate on board another feature of this project such as systems and maintenance. Emphasis should be placed upon power transmission. All illustrations should be properly cleaned and labeled.
 - 42306 Lawn and Garden Power - Display a Fully Reassembled Engine System - Display a fully reassembled engine system relating to lawn and garden machinery emphasizing power transmission. Machine should be cleaned and painted as needed. List all costs and repairs done. Machine systems should be operational before entry.
 - 42307 Lawn and Garden Power - Engine Other than Above - Utility or Recreational Engine - Engine other than above. A utility or recreational engine that can relate to power transmissions. Parts cleaned and painted and should be operational before entry. A costs and repairs should be listed.

◆ 4-H SPACE TECH

1. General rules apply.
2. Pre-entry required.
3. One entry per class unless otherwise stated.
4. Age Groups:
Junior Age 7-9

Intermediate Age 10-13

Senior Age 14-18

5. Awards:
 - Grand Champion Space Tech Junior
 - Reserve Grand Champion Space Tech Junior
 - Grand Champion Space Tech Intermediate
 - Reserve Grand Champion Space Tech Intermediate
 - Grand Champion Space Tech Senior
 - Reserve Grand Champion Space Tech Senior

Rocket Construction Guidelines

1. Rockets must be assembled according to instructions and shall not be prefinished or include prefabricated fin assemblies. Rockets of original design must be designed by the exhibitor and cannot be a modification of an existing kit.
2. Rocket assembly must follow generally accepted construction and finishing techniques that produce a safe, attractive, and well performing rocket.
3. Rockets that are not scale models of real launch vehicles may use any paint and decoration scheme and will not be judged on that scheme.
4. Rockets built as scale models of actual launch vehicles will be judged, in part, on the accuracy and completeness of the paint scheme and decal placement.

Display Guidelines

1. Exhibitors may enter up to three rockets that have been constructed during the current year. An exhibitor may not enter more than one rocket in the same class.
2. It is strongly recommended, but not required, that rockets be flown prior to display at the NWKDFE. If selected for the Kansas State Fair, rockets must be flown prior to being exhibited at the Kansas State Fair. Multi-stage rockets will be considered fully flown if just the final stage is flown.
3. Each rocket less than 48" long shall be displayed vertically on a solid base not to exceed 4 1/4" thick x 8" square with support rods not extending further than the tip of the highest nosecone. The exhibitors name, county or district, and age must be labeled on the top of the base. Each rocket greater than 48" long shall be displayed parallel to the ground with up to 3 notched blocks not to exceed 4" in height, width, or depth. The exhibitors name, county or district, and age must be labeled on the top of each block.
4. No rocket may be submitted on a launch pad, or with igniters, engines, or any portion of an engine in the display.
5. Multi-stage rockets must have all stages included in the display, but may be displayed without having the stages connected. Rocket engines shall not be used to join the stages together in the display.
6. The report accompanying the rocket will be limited to the 4-H SpaceTech Rocket Exhibit Information Form affixed to a 10"x13" manila envelope.
7. Rocket kit instructions or original design plans, or a photocopy, will be placed inside the envelope. Any structural modifications must be documented on the Rocket Exhibit Information Form or in the plans. Rockets of original design must include detailed instructions similar to those included in a manufactured kit. Rockets

of original design must also include an information pack of up to four pages detailing the test(s) performed to ensure stability prior to flight.

8. One or more photos of the rocket at the launch site are required. Photos showing the rocket at the moment of ignition are preferred. Include at least one photo showing rocket construction, preferably with the exhibitor included. Photos will be mounted on one side of 8 ½" x 11" page(s), and will be placed in the envelope. There must be a minimum of one photo page and a maximum of five photo pages allowed.
9. A Launch Data sheet detailing the specifics of the launch along with the maximum altitude attained by the rocket and the method used to determine it will be included in the envelope.
10. Flight damage must be documented on the construction plans or the Exhibit Information form and will be judged secondary to all other aspects of the rocket.

Special Guidelines for High Powered Rockets

1. For the purpose of Kansas 4-H SpaceTech, a high powered rocket is one that meets any of the following criteria:
 - a. is larger than 2" in diameter, not including fins, and is longer than 36", including the fins
 - b. weighs more than 3.13125 pounds, or 53 ounces, or 1500 grams at the time of launch
 - c. uses an "E" engine or larger, or its clustered equivalent to launch
 - d. the total impulse of all engines in the rocket is more than 20.00 Newton-seconds
 - e. is powered by motors not classified as model rocket motors with average thrust greater than 80.00 Newtons or contains greater than 2.2 oz. (62.5 g) of propellant and are limited to only H and I motors
2. For the purpose of Kansas 4-H SpaceTech, no rocket may be launched using engines totaling more than an "I" impulse engine or 640 Newton-seconds of total thrust.
3. All rockets in this category will be launched under adult supervision and exhibitors will comply with the applicable NAR High Powered Rocket Safety Code and Certification requirements and FAA Regulations.
4. In addition to the information packet completed for all rockets, the exhibitor must complete a High Power Rocket Information Form and place it in the envelope.
5. High Powered Rockets may be displayed without a supporting stand, or with a supporting stand that complies with the previously detailed display guidelines.

Unmanned Aerial Systems

1. For 2017, display boards, posters and notebooks are the only unmanned aerial systems exhibits being accepted. In 2018, more classes will be added for UASs.
2. Exhibitor's name, county or district, age, and years(s) in project must be tagged or labeled in a prominent location on the exhibit, educational display, notebook, and/or poster.
3. Unmanned Aerial Systems that include or depict weaponry of any kind will be disqualified.
4. See the last section for full details about exhibiting posters, display boards and notebooks.

Educational Exhibits - Posters, Notebooks, and Display Boards

1. Purpose: Allow 4-Hers to explore SpaceTech outside the bounds of traditional projects for rockets and unmanned aerial systems. All posters, notebooks and display boards are listed in this section and have been removed from the individual sections to save space.
2. For notebooks, display boards, and posters, no additional exhibit information is required; no manila envelope is needed for these exhibits.
3. Exhibits in posters, notebooks and display boards may not be just a static project, but must contain substantial supporting educational materials in the form of posters, notebooks, or display boards, etc.
4. Educational display boards, posters and notebooks should be creative and showcase details about the knowledge learned in the project during the current 4-H year. Value is placed on youth who can demonstrate how their skills have increased while completing the project. Each exhibit will be judged on uniqueness, creativity, neatness, accuracy of material, knowledge gained, and content. An exhibit judging score sheet will be available at www.kansasspacetech.com. For example, a rocket may have crashed and/or is highly damaged that can't be launched again may be made into an educational display or poster that tells a great story with many lessons learned.
5. Follow copyright laws, citing all sources of information in a standard notation on the "4-H Educational Rocketry Exhibit Information Form." Additional pages can be added inside the Information Packet and should be labeled "Citations." Sources of scientific information must be cited on the front of your exhibit, including all posters and educational display boards.
6. Educational displays are not to exceed a standard commercial 3'x 4' tri-fold display board. No card board table exhibits will be allowed. Care should be taken to use durable materials that will withstand the Fair environment.
7. "Construction Kits" that are part of Educational displays must be contained in cases (tackle boxes, sealable containers, etc.) that may not be larger than 1' X 2' X 2' and must have a latch which securely keeps all components contained in the "Construction Kits". Other components are to adhere to appropriate dimensions as stated elsewhere.
8. Educational Project notebooks must be organized in a 3-ring binder.
9. Educational posters must be no larger than a 20" X 30" poster board. Exhibitors are encouraged to laminate all posters and diagrams or cover them with clear plastic film. Any three dimensional display exhibits may not be thicker than 1".
10. Engines and igniters in rockets ARE NOT permitted with the exhibit and constitute an immediate disqualification. This is for safety reasons and includes both spent and live engines.
11. Exhibitor's name, county or district, age, and year(s) in project must be tagged or labeled in a prominent location on the educational display, notebook, "Construction Kit," and/or poster.
12. Exhibits should possess the following qualities (in no

particular order):

- a. A Central theme
- b. What you want others to learn
- c. Be designed and constructed in a manner befitting the exhibit
- d. Be something you are interested in
- e. Be related to model or high power rocketry
- f. And those characteristics described above.

- 42400 Junior Age 7-9 - Rocket Made from Kit
- 42401 Intermediate Age 10-13 - Rocket Made from Kit
- 42402 Intermediate Age 10-13 - Original Design
- 42403 Senior Age 14-18 - Rocket Made from Kit
- 42404 Senior Age 14-18 - Rocket of Original Design
- 42405 Senior Age 14-18 - Rocket Made from Kit or Original Design - High Power
- 42406 Exhibitors 11 Years and Older - Rocket Designed by 2 or More Exhibitors
- 42407 Junior Age 7-13 - Rocketry Educational Display
- 42408 Junior Age 7-13 - Rocketry Notebook
- 42409 Junior Age 7-13 - Rocketry Poster Board
- 42410 Senior Age 14-18 - Rocketry Educational Display
- 42411 Senior Age 14-18 - Rocketry Notebook
- 42412 Senior Age 14-18 - Rocketry Poster Board
- 42413 Unmanned Aerial Systems Educational Poster
- 42414 Unmanned Aerial Systems Display Board
- 42415 Unmanned Aerial Systems Notebook

◆ 4-H STYLE REVUE - CONSTRUCTED GARMENTS

1. General rules apply.
2. Pre-entry required.
3. One entry per class unless otherwise stated.
4. Age Groups:
 - Junior Age 7-13
 - Senior Age 14-18
5. Awards:
 - Grand Champion Style Revue - Constructed Garments Junior
 - Reserve Grand Champion Style Revue - Constructed Garments Junior
 - Grand Champion Style Revue - Constructed Garments Senior
 - Reserve Grand Champion Style Revue - Constructed Garments Senior
6. Open to youth enrolled in a constructed clothing project. The exhibitor may model all garments they enter for construction judging at the fair (All clothing must have been made by the exhibitor with the exception of under garments and accessories).
7. Grand & Reserve Champion with a 4-H age of 14-18, will be selected to represent Sherman County at the State Fair Style Revue.
8. Children's garments made by a youth may be modeled by the child for whom the garment was made.

- 42500 Level I - Style Revue
- 42501 Level II - Style Revue
- 42502 Level III - Style Revue
- 42503 Level IV - Style Revue
- 42504 Constructed Knitted Garment - Style Revue
- 42505 Constructed Crocheted Garment - Style Revue

◆ 4-H STYLE REVUE - PURCHASED GARMENTS

1. General rules apply.
2. Pre-entry required.
3. One entry per class unless otherwise stated.
4. Age Groups:
Junior Age 7-13
Senior Age 14-18
5. Awards:
Grand Champion Style Revue - Purchased Garments Junior Boy
Reserve Grand Champion Style Revue - Purchased Garments Junior Boy
Grand Champion Style Revue - Purchased Garments Junior Girl
Reserve Grand Champion Style Revue - Purchased Garments Junior Girl
Grand Champion Style Revue - Purchased Garments Senior Boy
Reserve Grand Champion Style Revue - Purchased Garments Senior Boy
Grand Champion Style Revue - Purchased Garments Senior Girl
6. Reserve Grand Champion Style Revue - Purchased Garments Senior Girl
Open to youth enrolled in Buymanship project.
7. Garments must be purchased for the 4-H project or made by another individual for the 4-H'er if the fabric and pattern were chosen by the 4-H'er.
8. Everything which is commonly considered an outer garment (vest, jacket, skirt, pants, coat, etc.) must be purchased by the 4-H'er or constructed by another person. A sweater, blouse or shirt can be purchased or made. Majority of the outfit must be purchased (not borrowed) and modeled by the 4-H'er.
9. Each exhibitor may enter two outfits. Participates not showing at the public style revue will not be considered for champion placing.
10. Grand & Reserve Champion boy and Grand & Reserve Champion girl with a 4-H age of 14-18, will be selected to represent Sherman County at the State Fair Style Revue.

- 42600 Junior Age 7-13 - Buymanship Boy - Style Revue
42601 Junior Age 7-13 - Buymanship Girl - Style Revue
42602 Senior Age 14-18 - Buymanship Boy - Style Revue
42603 Senior Age 14-18 - Buymanship Girl - Style Revue

◆ 4-H WILDLIFE

1. General rules apply.
2. Pre-entry required.
3. One entry per class unless otherwise stated.
4. Age Groups:
Age 7-18
5. Awards:
Grand Champion Wildlife
Reserve Grand Champion Wildlife
6. Type of exhibit in this division is open to notebooks, posters, picture story, display boards, etc. (Notebooks may be a journal showing habitat development, bird watching tips, information on endangered species or any in-depth study in the wildlife area. The display might include different flies the exhibitor has, or different fish

found in the Exhibitors County, etc.)

7. Name, club, age and year in project should be in a prominent location on the exhibit.
8. Exhibitors must comply with State and Federal Laws. It is illegal to possess threatened or endangered wildlife, or the feathers, nests or eggs of non-game birds. Game birds and game animals taken legally during an open season may be used. The use of live wild animals in educational exhibits is prohibited.

42700 Notebook - Contents pertain to some phase, results, story, or information about the wildlife project.

42701 Educational Poster - Must be related to something learned in the Wildlife project. Posters are to be made on a standard size cardboard/posterboard 22" x 28" or foam core board.

42702 Educational Display - Must be directly related to the wildlife project. Maximum size for the display is a standard tri-fold display board no larger than 3' x 4'.

◆ 4-H WOODWORKING

1. General rules apply.
2. Pre-entry required.
3. One entry per class unless otherwise stated.
4. Age Groups:
Junior Age 7-13
Senior Age 14-18
5. Awards:
Grand Champion Woodworking Junior
Reserve Grand Champion Woodworking Junior
Grand Champion Woodworking Senior
Reserve Grand Champion Woodworking Senior
6. Designate on entry if article is original or kit construction. The plan from which it was constructed must be with the article exhibited. The plan may be a photocopy, the actual pattern, or a scale drawing. It must be complete and accurate to the extent that a duplicate article could be built using the plan as a guide.
7. Only small exhibits qualifying for State Fair will be taken by the Extension Office.

42800 Woodwork Article for Farm or Shop Use (Limit of 3)

42801 Lawn Furniture

42802 Household Furniture

42803 Other Woodwork Articles

42804 Piece of Repaired and Refinished Furniture

42805 Any Article Made From a Kit

◆ 4-H HORSE SHOW

1. General rules apply.
2. Pre-entry required.
3. One entry per class unless otherwise stated.
4. Age Groups:
Junior Age 7-9
Intermediate Age 10-13
Senior Age 14-18
5. Awards:
Class Champion Horse Halter
Reserve Class Champion Horse Halter
Class Champion Horse Performance
Reserve Class Champion Horse Performance

Class Champion Horse Speed
 Reserve Class Champion Horse Speed
 Grand Champion Horse Halter
 Reserve Grand Champion Horse Halter
 Grand Champion Performance Junior
 Reserve Grand Champion Performance Junior
 Grand Champion Performance Intermediate
 Reserve Grand Champion Performance Intermediate
 Grand Champion Performance Senior
 Reserve Grand Champion Performance Senior
 Grand Champion Speed Junior
 Reserve Grand Champion Speed Junior
 Grand Champion Speed Intermediate
 Reserve Grand Champion Speed Intermediate
 Grand Champion Speed Senior
 Reserve Grand Champion Speed Senior
 Grand Champion Horse Showmanship Junior
 Reserve Grand Champion Horse Showmanship Junior
 Grand Champion Horse Showmanship Intermediate
 Reserve Grand Champion Horse Showmanship
 Intermediate
 Grand Champion Horse Showmanship Senior
 Reserve Grand Champion Horse Showmanship Senior
 Grand Champion Versatility Junior
 Reserve Grand Champion Versatility Junior
 Grand Champion Versatility Intermediate
 Reserve Grand Champion Versatility Intermediate
 Grand Champion Versatility Senior
 Reserve Grand Champion Versatility Senior

6. Horses are shown at the owner's risk.
7. All entrants must be enrolled in the 4-H horse project to exhibit.
8. 4-H members must attend a minimum of one (1) horse project meeting, one (1) horse project practice and completed the safety training.
9. Horse ID forms must be turned in to the Sherman County Extension Office by May 1st to be eligible at the 4-H Show at the fair. No exceptions.
10. All 4-H horses must be accompanied with completed 4-H ID forms upon arrival at the fairgrounds.
11. A single horse may not be entered or ridden in the same age division, even though it is jointly owned by two members of the same family.
12. Two members in the same family will be permitted to take the same horse as their 4-H horse project provided each individual case has been identified by May 1st.
13. Project animals cannot be switched after pre fair entry. Potential hardship cases must be reported to the project leaders. The situation is to be reviewed by the fair board for consideration before fair. Any horse considered must have been ID by May 1st in the 4-H'ers name.
14. Each horse must be exhibited or ridden by the owner except in a halter class in which the owner has more than one horse entered. In this case, the horse must be shown by another Sherman County 4-H member.
15. Stallion only may show in the weanling class. No other stallions allowed on grounds.
16. Each participant may only enter one horse in each performance event, exception is versatility.
17. All horses must be on the grounds 30 minutes prior to the class entered.

Halter Class

1. Shown by breed only if three or more of a breed are entered in a class.
2. Stock is defined as a horse of a type that is well suited for working with livestock, particularly cattle. To include the American Quarter Horse, American Paint Horse, Appaloosa, or Australian Stock Horse, as well breeds or types of light riding horse of a phenotype. Among breeds with stock horse-type representatives include, Arabian, Morab, Morgan, Mustang, Pony of America, Quarab.
3. Non-Stock is defined as a horse of a type that is not usually suited for working with livestock but has other attributes, to include but not limited to Pony Breeds, Draft Horse Breeds, and Gated Horse Breeds.
4. A weanling is a horse under 1 year of age. A junior horse is a horse yearling to 5 years of age. Senior horse is a horse over 5 years of age. All ages as of January 1st.

- 42900 Stock Weanling Mares
- 42901 Stock Junior Mares
- 42902 Stock Senior Mares
- 42903 Non-Stock Weanling Mares
- 42904 Non-Stock Junior Mares
- 42905 Non-Stock Senior Mares
- 42906 Stock Weanling Geldings - Stallions
- 42907 Stock Junior Geldings
- 42908 Stock Senior Geldings
- 42909 Non-Stock Weanling Geldings - Stallions
- 42910 Non-Stock Junior Geldings
- 42911 Non-Stock Senior Geldings

Performance

1. Scoring, patterns, performance will be those in the "Handbook for Kansas 4-H Horse Shows and Events".
2. The judge will divide the placing as follows: Blue, Red, White. Placing will not follow the "Kansas 4-H Horse Show rule Book", instead will follow those of the Northwest Kansas District Free Fair.
3. Only stock western pleasure class applies toward overall scoring.
4. Versatility does not apply toward overall scoring.
5. There is a 5 second penalty for each pole or barrel tipped over during the competition.

- 43000 Junior Age 7-9 - Bareback Equitation
- 43001 Intermediate Age 10-13 - Bareback Equitation
- 43002 Senior Age 14-18 - Bareback Equitation
- 43003 Junior Age 7-9 - English Equitation
- 43004 Intermediate Age 10-13 - English Equitation
- 43005 Senior Age 14-18 - English Equitation
- 43006 Junior Age 7-9 - English Pleasure
- 43007 Intermediate Age 10-13 - English Pleasure
- 43008 Senior Age 14-18 - English Pleasure
- 43009 Junior Age 7-9 - Hunter Over Fences
- 43010 Intermediate Age 10-13 - Hunter Over Fences
- 43011 Senior Age 14-18 - Hunter Over Fences
- 43012 Junior Age 7-9 - Western Pleasure
- 43013 Intermediate Age 10-13 - Western Pleasure
- 43014 Senior Age 14-18 - Western Pleasure
- 43015 Junior Age 7-9 - Non-Stock Western Pleasure
- 43016 Intermediate Age 10-13 - Non-Stock Western Pleasure

- 43017 Senior Age 14-18 - Non-Stock Western Pleasure
- 43018 Junior Age 7-9 - Western Horsemanship
- 43019 Intermediate Age 10-13 - Western Horsemanship
- 43020 Senior Age 14-18 - Western Horsemanship
- 43021 Junior Age 7-9 - Reining
- 43022 Intermediate Age 10-13 - Reining
- 43023 Senior Age 14-18 - Reining
- 43024 Junior Age 7-9 - Pole Bending
- 43025 Intermediate Age 10-13 - Pole Bending
- 43026 Senior Age 14-18 - Pole Bending
- 43027 Junior Age 7-9 - Barrel Racing
- 43028 Intermediate Age 10-13 - Barrel Racing
- 43029 Senior Age 14-18 - Barrel Racing
- 43030 Junior Age 7-9 - Flags
- 43031 Intermediate Age 10-13 - Flags
- 43032 Senior Age 14-18 - Flags
- 43033 Junior Age 7-9 - Trail
- 43034 Intermediate Age 10-13 - Trail
- 43035 Senior Age 14-18 - Trail
- 43036 Junior Age 7-9 - Working Ranch Horse
- 43037 Intermediate Age 10-13 - Working Ranch Horse
- 43038 Senior Age 14-18 - Working Ranch Horse

Showmanship

- 43100 Junior Age 7-9 - Horse Showmanship
- 43101 Intermediate Age 10-13 - Horse Showmanship
- 43102 Senior Age 14-18 - Horse Showmanship

Versatility

1. Riders must use the same horse in each of the three classes, English Equitation, Horsemanship and Barrels.
2. Each exhibitor will be allowed to ride pre-determined horse in the corresponding class.
3. All class rules will follow those of the “Kansas 4-H Horse Show Rule Book”.
4. Points will be kept for each of the classes and total to determine the Versatility Champion for each age division.
5. Versatility does not apply to overall high point scoring.

43200 Versatility

◆ 4-H LIVESTOCK

1. General rules apply.
2. Pre-entry required.
3. One entry per class unless otherwise stated.
4. Age Groups:
 - Junior Age 7-9
 - Intermediate Age 10-13
 - Senior Age 14-18
5. Awards:
 - Class Champion Breeding Beef
 - Reserve Class Champion Breeding Beef
 - Class Champion Breeding Goat
 - Reserve Class Champion Breeding Goat
 - Class Champion Breed Sheep
 - Reserve Class Champion Breeding Sheep
 - Class Champion Breeding Swine
 - Reserve Class Champion Breeding Swine
 - Class Champion Dairy Beef
 - Reserve Class Champion Dairy Beef
 - Class Champion Dairy Goat

Reserve Class Champion Dairy Goat
Class Champion Market Beef
Reserve Class Champion Market Beef
Class Champion Market Goat
Reserve Class Champion Market Goat
Class Champion Market Sheep
Reserve Class Champion Market Sheep
Class Champion Poultry
Reserve Class Champion Poultry
Class Champion Rabbit
Reserve Class Champion Rabbit

Grand Champion Breeding Beef
Reserve Grand Champion Breeding Beef
Grand Champion Breeding Goat
Reserve Grand Champion Breeding Goat
Grand Champion Breeding Sheep
Reserve Grand Champion Breeding Sheep
Grand Champion Breeding Swine
Reserve Grand Champion Breeding Swine

Grand Champion Bucket Calf
Reserve Grand Champion Bucket Calf

Grand Champion Dairy Beef
Reserve Grand Champion Dairy Beef
Grand Champion Dairy Goat
Reserve Grand Champion Dairy Goat

Grand Champion Market Beef
Reserve Grand Champion Market Beef
Home Grown Market Beef
Rate of Gain Market Beef
Grand Champion Market Goat
Reserve Grand Champion Market Goat
Home Grown Market Goat
Rate of Gain Market Goat
Grand Champion Market Sheep
Home Grown Market Sheep
Rate of Gain Market Sheep
Reserve Grand Champion Market Sheep
Class Champion Market Swine
Reserve Class Champion Market Swine
Grand Champion Market Swine
Reserve Grand Champion Market Swine
Home Grown Market Swine
Rate of Gain Market Swine
Grand Champion Poultry
Reserve Grand Champion Poultry
Grand Champion Rabbit
Reserve Grand Champion Rabbit

Grand Champion Sheep Lead Junior
Reserve Grand Champion Sheep Lead Junior
Grand Champion Sheep Lead Senior
Reserve Grand Champion Sheep Lead Senior

Grand Champion Beef Showmanship Junior
Reserve Grand Champion Beef Showmanship Junior
Grand Champion Beef Showmanship Intermediate
Reserve Grand Champion Beef Showmanship
Intermediate

Grand Champion Beef Showmanship Senior
 Reserve Grand Champion Beef Showmanship Senior
 Grand Champion Goat Showmanship Junior
 Reserve Grand Champion Goat Showmanship Junior
 Grand Champion Goat Showmanship Intermediate
 Reserve Grand Champion Goat Showmanship
 Intermediate
 Grand Champion Goat Showmanship Senior
 Reserve Grand Champion Goat Showmanship Senior
 Grand Champion Poultry Showmanship Junior
 Reserve Grand Champion Poultry Showmanship Junior
 Grand Champion Poultry Showmanship Intermediate
 Reserve Grand Champion Poultry Showmanship
 Intermediate
 Grand Champion Poultry Showmanship Senior
 Reserve Grand Champion Poultry Showmanship Senior
 Grand Champion Rabbit Showmanship Junior
 Reserve Grand Champion Rabbit Showmanship Junior
 Grand Champion Rabbit Showmanship Intermediate
 Reserve Grand Champion Rabbit Showmanship
 Intermediate
 Grand Champion Rabbit Showmanship Senior
 Reserve Grand Champion Rabbit Showmanship Senior
 Grand Champion Sheep Showmanship Junior
 Reserve Grand Champion Sheep Showmanship Junior
 Grand Champion Sheep Showmanship Intermediate
 Reserve Grand Champion Sheep Showmanship
 Intermediate
 Grand Champion Sheep Showmanship Senior
 Reserve Grand Champion Sheep Showmanship Senior
 Grand Champion Swine Showmanship Junior
 Reserve Grand Champion Swine Showmanship Junior
 Grand Champion Swine Showmanship Intermediate
 Reserve Grand Champion Swine Showmanship
 Intermediate
 Grand Champion Swine Showmanship Senior
 Reserve Grand Champion Swine Showmanship Senior

6. The livestock shows will be a no fit show, "Blow and Show". No fit, at the Northwest Kansas District Free Fair is defined as using no adhesive, glue, paint, or powder products. Animals using show products will not be allowed to enter the show ring.
7. The Superintendents will assign stalls and pens and offer supervision of the livestock exhibits. All animals must be housed in barns. Bedding must be used in pens or stalls except in the beef barn which is bedded in sand. Any exhibitor not providing feed and water for their animal during the fair will lose the right to sell any animal in the sale and forfeit all prize money and/or awards.
8. No livestock in barns before 8:00 a.m. Monday of fair. All animals need to remain in the barn until at least Friday at noon at the end of fair.
9. All animals should be in place by 8:00 a.m. the day of weigh in. Any animal weighing less than minimum or more than maximum may take as many trips as needed across the scale to make weight until scale is closed. Animals should be clean and free of debris. Weight limit will be strictly enforced by the Northwest Kansas District Free Fair board. Producer certification forms are due at time of weigh in for every animal.
10. Any animal that does not make weight (over or under) can show in the show but cannot sell or participate in the

grand drive. Only those meeting the weight requirements will be allowed to sell in the 4-H Livestock Sale. Others may sell at a floor price if a bid can be obtained for those animals.

11. All livestock to be shown by 4-H members must be in the possession of the member from time of weigh-in up until fair. Livestock not meeting these criteria will then become eligible to show as Open Class Livestock but not eligible to show in 4-H Livestock. If the 4-H'er is unable to attend a show; another Sherman County 4-H member can show in their place. If exhibitor has more than one animal in the same weight class, a Sherman County 4-H member must show the other animal. This applies to all species, all classes, and all shows.
12. Exhibitor can only transfer an animal from exhibitor with in the immediate family because of sickness or death with the animal. Transfer must be approved unanimously by the superintendent, fair board, and the extension office.
13. All animals are subject to examination by the exhibition staff or their representatives, and shall be free of clinical signs of infectious or contagious disease.
14. Each exhibitor must care for and groom his or her own animal and may use only the assistance of a family member, Sherman County project leader, or another Sherman County 4-H member who is an exhibitor at this year's livestock show. No hired professional groomers will be allowed. This rule will be strictly enforced and any exhibitor violating it will have their animal in questions eliminated from competition.
15. The same animal cannot be shown in both market and breeding classes. Breeding classes must have registration papers in the name of the exhibitor or show proof of application for registry. Health papers for breeding animals must be available if requested.
16. First and second blues places in each class are eligible to compete for Champion and Reserve Champion market animal regardless of class size, if the judge feels it is a worthy entry.
17. Pee Wees are recommended to be two years old or older and can manage in the ring by themselves.
18. It is the responsibility of the 4-H member to submit the appropriate paperwork to specify which animal they are going to sell at the livestock sale as soon as possible following the show, but no later than Thursday 12:00 noon.
19. 4-H Home Grown Livestock - The purpose is to give an opportunity for locally produced animals to be used as projects and receive recognition. The animals must be bred, managed and produced by a Sherman County livestock operator. All rules apply as with market livestock projects.
20. Tri-State Royal Showman representative for the county will be designated for each specie by the judge at the end of the showmanship judging. Champions of the three age divisions will return to the ring for judging.
21. All grand champion showmanship in beef, swine, sheep, goat, and horse will be eligible to compete in the Round Robin Show. If for some reason the grand champion showmanship cannot show the reserve grand champion showmanship in that specific species and age group will be eligible. If both the grand and reserve champion showmanship cannot show an alternate will be eligible.

The alternate will be selected by the judge during showmanship. 4-H'er must show animal that won showmanship.

4-H Livestock Sale

1. Each exhibitor will be eligible to sell only one market beef, one market sheep, one market goat or one market swine. All other exhibits are not eligible. Exhibitors must sell their highest placing animal, but may substitute the next highest placing animal if he/she guarantees to exhibit the animal at a major approved show or wishes to retain female animal for breeding. Lightest weight animal will be used; member won't be able to sell a higher weight than the original animal. If an animal brought to the fair makes necessary (healthy) weight limit, but is not shown, the exhibitor loses the right to sell the animal.
2. Grand and Reserve Champions of all species will sell at the beginning of the sale. The sale rotation order for that year will be followed for the Grand and Reserve as well as the sale of the other animals.
3. Livestock Sale Rotation Order - The specie that is in the top position will rotate to the bottom position and all others will move up accordingly. Livestock sale order can be found in the appendix of this book.
4. The Northwest Kansas District Free Fair Board has determined that if an animal goes through the sale that it is not to be made available for re-sale. What happens to the animal is to be the first choice of the buyer (ship to sale barn, send to a locker, or take home). If anyone wants to buy an animal for breeding purposes, they must go through the superintendent and the appropriate paperwork is to be filed with the superintendent and the clerks. Any corrections or questions should be dealt with only after the conclusion of the sale.
5. Market animals will be released and shipped at the discretion of the superintendent. The Northwest Kansas District Free Fair Board will do its best to arrange loads for delivery to lockers, but don't always count on that. You may have to deliver it yourself. Animals sold during the 4-H Livestock Sale will take priority, extra animals will follow. The Northwest Kansas District Free Fair Board is still planning on making shipping arrangements for animals that are shipped to the sale barn at floor price.
6. A \$10.00 commission, shipping, and supply fee will be charged on all livestock sold through the 4-H Livestock Sale. All fees associated with livestock must be paid prior to picking up checks from buyers.

Herdsmanship Award

1. General Information - All livestock and small animal exhibitors are automatically entered into the herdsmanship contest as a club. This is not an individual contest. It is vital that our 4-H'ers learn the importance of properly taking care of animals, keeping the barns clean and presentable, and working together as a team.
2. Judging - There will be a separate award for each barn; Beef, Sheep/Goat, Swine and Poultry/Rabbit. The judging committee will be superintendents from each of the livestock projects listed previously and one representative from the fair board. The winner of each barn will be selected during the afternoon of fair on Friday. Awards will be presented during the 4-H

Livestock Sale. Checks will not be issued until the completion of the fair and all barns are clean. A club failing to properly clean up after fair will forfeit their award.

3. Responsibility - Herdsmanship duties are the responsibility of all exhibitors and club members rather than leaders, advisors or parents. If an exhibitor is going to be gone for any reason, it their responsibility to ask another club member to water, feed, and care for their animals.
4. Award Rule Sheet can be obtained at the fair office.

Breeding Beef

1. Breeding cattle will be shown by breed: Hereford, Polled Hereford, Angus, Simmental, Other.
2. Three of a breed makes a class if not enough for a class they will show in AOB.
3. All beef exhibits must be shown haltered including cow-calf pairs.

- 43300 Breeding Heifer
- 43301 Bull Calf
- 43302 Heifer Calf
- 43303 Cow and Calf

Breeding Goat

1. No bucks of any age will be allowed on the grounds.
2. Caseous Lymphdenitis: All goats must be inspected and have no visible signs of this condition.
3. Goats must be shown with all four feet on the ground. Exhibitors may use a collar, a collar with a short lead, or a halter when showing. Medium (3mm or smaller) pinch collar will be allowed.

- 43400 Junior Doe 0-6 Months
- 43401 Intermediate Doe 6-12 Months
- 43402 Yearling Doe 12-24 Months
- 43403 Senior Doe 24-36 Months
- 43404 Senior Doe 36 Months Plus

Breeding Sheep

- 43500 Ram Born Before 1-1 Current Year (Limit of 2)
- 43501 Ram Lamb Born After 1-1 or 3-1 Current Year (Limit of 2)
- 43502 Ewe Born Before 1-1 Current Year (Limit of 2)
- 43503 Ewe Lamb Born After 1-1 or 3-1 Current Year (Limit of 2)
- 43504 Flock 1 Ram and 2 Ewe Lambs (Limit of 2)

Breeding Swine

- 43600 Breeding Gilt Born After 1-1 Current Year (Limit of 2)

Bucket Calf

1. This project is for 4-H'ers between 7 and 12 years of age. Members must not have passed their 12th birthday by 1-1 of the current year.
2. Calves entered must be calved after 1-1 of the current year.
3. Members must obtain calves at least 90 days prior to the fair. There is no fair sale of bucket calves, but they may be kept and exhibited in the appropriate class at the

following fair.

4. Members will be judged on: Over-all grooming appearance of their animal (clean, brushed, trimmed, etc.) - 25%; Ease at which member has worked with, halter broken, can lead and control the animal - 25%; Knowledge of their project - 50%
5. All beef exhibits must be shown haltered including cow-calf pairs.

43700 Bucket Calf

Dairy Beef

1. Dairy Cattle will be shown by breeds: Brown Swiss, Guernsey, Holstein, Ayrshire, Jersey, Milking Shorthorn
2. Three animals owned by the exhibitor may be shown per class.
3. All beef exhibits must be shown haltered including cow-calf pairs.

43800 Bull Calf

43801 Heifer Calf

43802 Yearling Bull

43803 Yearling Heifers

43804 Two-Year Old Heifers

43805 Cows

Dairy Goat

1. Only does can show.
2. Caseous Lymphdenitis: All goats must be inspected and have no visible signs of this condition.
3. Entries will be placed in classes by age with the day of judging being the base date.
4. Goats must be shown with all four feet on the ground. Exhibitors may use a collar, a collar with a short lead, or a halter when showing. Medium (3mm or smaller) pinch collar will be allowed.

43900 Junior Doe 0-6 Months

43901 Intermediate Doe 6-12 Months

43902 Yearling Doe 12-24 Months

43903 Senior Doe 24-36 Months

43904 Senior Doe 36 Months Plus

Market Beef

1. The minimum weight is 1,050 pounds. There is no maximum.
2. Beef will be placed in classes according to weight.
3. Needs to be three or more if not they are shown in beef class by weight.
4. All beef exhibits must be shown haltered including cow-calf pairs.

44000 Market Beef [Minimum 1,050 Pounds] (Limit of 4)

44001 Dairy Beef [Minimum 1,050 Pounds] (Limit of 4)

44002 Market Heifer [Minimum 1,050 Pounds] (Limit of 4)

Market Goat

1. Any breed or crosses will be eligible to compete.
2. Horns should be tipped and rounded.
3. All goats must weigh a minimum weight of 50 pounds.
4. Classes will be broken into weight classes upon the decision of the show superintendent.

5. All goats must be penned in the designated areas.
6. All market goats must have baby teeth in place with no visible signs of permanent teeth.
7. There must be three or more in a weight class or all show together.
8. Goats must be shown with all four feet on the ground. Exhibitors may use a collar, a collar with a short lead, or a halter when showing. Medium (3mm or smaller) pinch collar will be allowed.

44100 Market Goat [Minimum 50 Pounds] (Limit of 4)

Market Sheep

1. All market lambs will be weighed and divided into weight classes. No breed classes - all are judged together.
2. The minimum weight for a lamb is 90 pounds.
3. All lambs are required to have lamb teeth to show, in lamb classes.

44200 Market Sheep [90-165 Pounds] (Limit of 4)

Market Swine

1. To be eligible to show, swine must weigh between 220 to 300 lbs. Animals are eligible to sell can weigh 220-300 lbs., but animals over 280 will sell at no more than 280lbs.
2. All market swine will be weighed and divided into weight classes. No breed classes - all will be judged together.
3. Catch-It-Pig - Rules and regulations are available at the Extension Office or online at www.nwksfair.com or www.sunflower.ksu.edu. Rules and regulations are those of the Catch-It-Pig Committee and their decision on all matters is final. The contest is open to all Sherman County youth age 7-13 as of September 1 of the current year. Youth may not be enrolled in the swine project. Contestants must have written consent of a parent or guardian. The Northwest Kanas District Fair Board and the Catch-It-Pig Committee will not be responsible for any accident or injury connected with the contest. Completed application must be submitted prior to the deadline.

44300 Market Swine [220-300 Pounds] (Limit of 4)

44301 Catch-It-Pig [220-300 Pounds]

44302 Catch-It-Pig Companion [220-300 Pounds]

Poultry

1. All chickens must originate from a Pullorum-Typhoid clean flock as evidenced by a properly signed form OR evidence that the entry was purchased from a P-T clean source and have been physically separated from infested flocks OR present a properly signed form indicating that the entry has had a negative P-T test within 90 days prior to the above.
2. Premiums will be withheld if poultry are not fed, watered, cages cleaned daily and assistance is not given in Saturday clean-up after release.
3. All poultry going on to state fair should have numbered leg bands.
4. All birds must be deloused prior to the show to assist in prevention of the spread of diseases and parasites. Do not

bring entry if there is a sickness in the flock.

5. Poultry signs may be placed on cages after judging--not to exceed 4" x 12" and are subject to the superintendent's approval.
6. Judging will be done primarily on the basis of exhibition qualities as described in "The American Standard of Perfection".
7. Designate breed of poultry on entry tag for each exhibit.

- 44400 Large Fowl - Standard Breeds - One YOUNG Bird of Either Sex
- 44401 Large Fowl - Standard Breeds - One OLD Bird of Either Sex
- 44402 Large Fowl - Production Pullets - Pen of 3
- 44403 Large Fowl - Production Hens - Pen of 3
- 44404 Large Fowl - Dual Purpose Pullets - Pen of 3
- 44405 Large Fowl - Dual Purpose Hens - Pen of 3
- 44406 Bantams - Standard Breeds - One YOUNG Bird of Either Sex
- 44407 Bantams - Standard Breeds - One OLD Bird of Either Sex
- 44408 Waterfowl - Ducks, Call, or Bantam, All Breeds - One Bird of Either Sex
- 44409 Waterfowl - Ducks, All Breeds - One Bird of Either Sex
- 44410 Waterfowl - Geese, All Breeds - One Bird of Either Sex
- 44411 Exhibition - Turkey, All Breeds - One Bird of Either Sex
- 44412 Exhibition - Other Poultry, All Breeds - One Bird of Either Sex [Peafowl, Pheasant, Etc.]

Rabbit

1. Any rabbit shown must have been owned by the 4-H'er before June 15th of the current year.
2. All rabbits will be divided into age classes (pre-junior, junior, 6-8 months, and senior) and judged according to their breed standard as listed in the ARBA "Standard of Perfection". Only breeds recognized by ARBA may be shown in the breed classes.
3. There must be two entries to form a breed class. If there are fewer than two entries, the rabbit will be placed in an All Other Breeds Class.
4. Crossbreeds will compete in the All Other Breeds Class.

- 44500 Pre-Junior Doe [Certain Breeds Only, per State Fair Rules]
- 44501 Junior Doe - Under Six Months of Age
- 44502 Doe 6-8 Months
- 44503 Senior Doe Over 8 Months
- 44504 Pre-Junior Buck [Certain Breeds Only, per State Fair Rules]
- 44505 Junior Buck Under 6 Months
- 44506 Buck 6-8 Months
- 44507 Senior Buck Over 8 Months
- 44508 Meat Pen - 3 Rabbits of the Same Breed and Variety
- 44509 All Other Breeds

Rabbit Fur

1. Fur entries must be made from rabbits that are entered in the regular breed classes.

2. This is a ribbon class only. There will be no plaque given.

- 44600 Normal White Fur
- 44601 White Satin Fur
- 44602 White Rex Fur
- 44603 White Wool
- 44604 Normal Colored Fur
- 44605 Colored Satin Fur
- 44606 Colored Rex Fur
- 44607 Colored Wool

Sheep Lead

1. Judging will be held prior to sheep show in the livestock arena.
2. Males and females may enter.
3. Contestants are not required to be enrolled in the sheep project, but must have some knowledge of sheep production.
4. Contestant does not have to own sheep, but may be sponsored by a sheep producer.
5. Contestants will wear a garment of at least 30% wool.

- 44700 Junior Age 7-12 - Sheep Lead
- 44701 Senior Age 13-18 - Sheep Lead

Showmanship Beef

1. Showmanship for livestock will be judged during their respective shows.
2. The livestock must be owned by the showman.
3. All beef exhibits must be shown haltered including cow-calf pairs.

- 44800 Junior Age 7-9 - Beef Showmanship
- 44801 Intermediate Age 10-13 - Beef Showmanship
- 44802 Senior Age 14-18 - Beef Showmanship

Showmanship Goat

1. Showmanship for livestock will be judged during their respective shows.
2. The livestock must be owned by the showman.
3. Goats must be shown with all four feet on the ground. Exhibitors may use a collar, a collar with a short lead, or a halter when showing. Medium (3mm or smaller) pinch collar will be allowed.

- 44900 Junior Age 7-9 - Goat Showmanship
- 44901 Intermediate Age 10-13 - Goat Showmanship
- 44902 Senior Age 14-18 - Goat Showmanship

Showmanship Poultry

1. Showmanship for livestock will be judged during their respective shows.
2. The livestock must be owned by the showman.

- 45000 Junior Age 7-9 - Poultry Showmanship
- 45001 Intermediate Age 10-13 - Poultry Showmanship
- 45002 Senior Age 14-18 - Poultry Showmanship

Showmanship Rabbit

1. Showmanship for livestock will be judged during their respective shows.

2. The livestock must be owned by the showman.

- 45100 Junior Age 7-9 - Rabbit Showmanship
- 45101 Intermediate Age 10-13 - Rabbit Showmanship
- 45102 Senior Age 14-18 - Rabbit Showmanship

Showmanship Sheep

1. Showmanship for livestock will be judged during their respective shows.
2. The livestock must be owned by the showman.

- 45200 Junior Age 7-9 - Sheep Showmanship
- 45201 Intermediate Age 10-13 - Sheep Showmanship
- 45202 Senior Age 14-18 - Sheep Showmanship

Showmanship Swine

1. Showmanship for livestock will be judged during their respective shows.
2. The livestock must be owned by the showman.

- 45300 Junior Age 7-9 - Swine Junior Showmanship
- 45301 Intermediate Age 10-13 - Swine Showmanship
- 45302 Senior Age 14-18 - Swine Showmanship

◆ 4-H PETS

1. General rules apply.
2. Pre-entry required.
3. One entry per class unless otherwise stated.
4. Age Groups:
 - Junior Age 7-13
 - Senior Age 14-18
5. Awards:
 - Class Champion Aquarium Pets Junior
 - Reserve Class Champion Aquarium Pets Junior
 - Class Champion Aquarium Pets Senior
 - Reserve Class Champion Aquarium Pets Senior
 - Class Champion Cat Junior
 - Reserve Class Champion Cat Junior
 - Class Champion Cat Senior
 - Reserve Class Champion Cat Senior
 - Class Champion Hand Pet Junior
 - Reserve Class Champion Hand Pet Junior
 - Class Champion Hand Pet Senior
 - Reserve Class Champion Hand Pet Senior
 - Grand Champion Aquarium Pets
 - Reserve Grand Champion Aquarium Pets
 - Grand Champion Cat
 - Reserve Grand Champion Cat
 - Grand Champion Hand Pet
 - Reserve Grand Champion Hand Pet
6. 4-H manuals and guidelines will be followed.
7. 4-H exhibits will be judged at the same time as open class exhibits, but they will not compete against each other.
8. Junior & Seniors will be judged together if there are not enough entries to judge separately at the discretion of the superintendent.

Aquarium Pets

1. All aquariums are pre-judged in the home during pre-fair week.
2. Aquarium Pets include fish and reptiles kept in

aquariums.

3. Aquariums will be judged on cleanliness, balance and habitat.
4. Pictures will be taken by the judge or Extension Office for a fair display.

45400 Junior Age 7-12 - Aquarium Pets (Limit of 3)

45401 Senior Age 13-18 - Aquarium Pets (Limit of 3)

Cat

1. Pre-judged.
2. All cats must have proof of rabies and distemper immunization. An immunization sheet must be completed by a veterinarian and presented to the superintendent at the time of judging.
3. Exhibitor must be present when judging occurs.
4. All cats must be groomed by the exhibitor.
5. The cat will be judged on cleanliness, disposition, overall condition.

45500 Age 7-19 - Kitten [Will not be Considered for Champion] (Limit of 3)

45501 Junior Age 7-12 - Registered or Non-Registered Cat (Limit of 3)

45502 Senior Age 13-18 - Registered or Non-Registered Cat (Limit of 3)

Hand Pet

1. All hand pets are pre-judged in the home during pre-fair week.
2. A hand pet may be a bird, guinea pig, hamster or gerbil. NO mice or rats are permitted because of the diseases these species carry.
3. Hand pets must be shown in cages and the exhibitor must be present during judging.
4. A hand pet will be judged on its overall condition and the appropriateness of its cage.

45600 Junior Age 7-12 - Hand Pet (Limit of 3)

45601 Senior Age 13-18 - Hand Pet (Limit of 3)

Open Class Entry Tag

Get No. at
Exhibitor No.: Open class office

Circle One Adult Youth

Entry No.: 184

Entry Name: Tomatoes
3 ced

Champion
Reserve Champion

Blue

Red

White

Name: John Doe
City: Goodland

Champion
Reserve Champion

Blue

Red

White

Sticker

Example

Photography Mounting Diagram for Open Class and 4-H

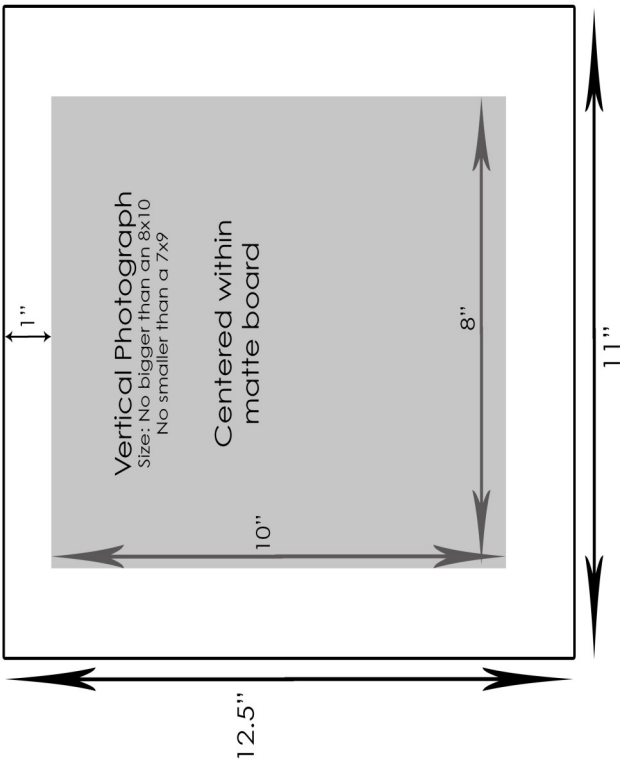
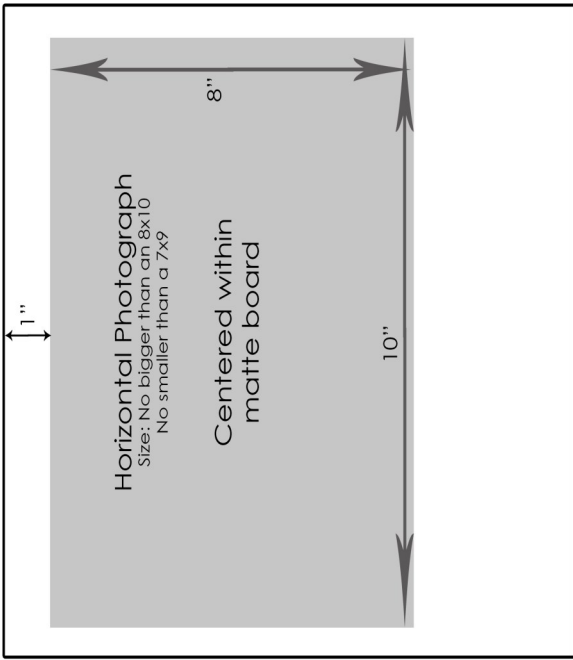

2017 4-H Livestock Sale Order

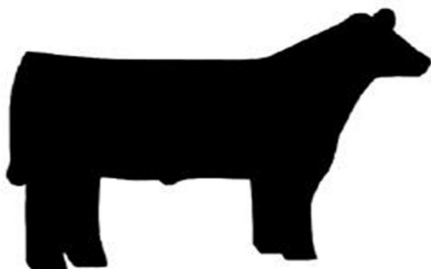

2016 4-H Donors

A Head of the Times
Ag Power Equipment
Bank West
Brad & Chris Cowan
Bryan & Cynda Hatcher
Carol Gattshall Memorial
Casey Henderson
Cash & Amanda Schilling
Chance Schilling
Chris Wilson
Clay & Kaycie Schilling
Cochran Farm
Cody & Truman Hooker
Colorado Soy
Cowan Boer Goats
Crosswinds German Shepherds, Mellanie Goodwin
Dale & Iva Lee Stephens
Dan & Charlene Mangus
Dani's Nannies
Dennis & Dorothy Bentzinger
Dependable Glass
Doug & Hayley Sederstrom
Doug & Jeanne Irvin
Dr. Jeffrey Waterhouse
EBH & Associates, PA Engineers
Edward Jones, Kristyn Yost
Expert Carpet
First National Bank
Frontier Ag
Gambino's Pizza
Garrett Coin Laundry
GEARS Auto Parts & Electronics
Gerald & Linda Franklin
Goodland Elks
Goodland Medical Arts Pharmacy
Harlan & Cora House
Harold & Karen Gillihan
Healthful Solutions
Holiday Inn Express
Homeland Realty
Jace & Bryn Mosbarger
Jeanne Harding
Jeff & Anita Henderson
Jesse & Doris Craft
Jim & Darla Mosbarger
John & Lora Mosbarger
J-Rod's Auto Repair
Karen Vandiver
Kimmi's Kopy & Design
L & W Andrist Insurance Agency
LaVaughn Glasco
Liz West
McClung's Appliance
McClure Plumbing & Heating
Miller Construction
Northwest Kansas Technical College
Northwest Kansas Title Company
Overhead Door
Plains Heating & Air Conditioning
Prairie Dale 4-H Club
Rasure Lumber
Richard & Jean Pettibone
Richardson Homestead Realty
Robert Moyer
Ron & Marsha Schilling
Ruleton Eager Beaver 4-H Club
Scheopner's Water Conditioning

Scott & Karen Hooker
Scoular Company
Serendipity Flower Shop
Shear Dimensions
Sherman County Abstract
Sherman County Farm Bureau
Simplot
Sonic
Steak n' Shake
Stepping Stone Ranch
TAB, LLC, Sandra Dumler
T-Bar Ranch
T-Bone Feeders
Terri Imel, DDS
The Insurance Agency, Chandra Ruhs
The Total Look
Tim & Katherine Franklin
Truck & Tractor Repair
Tyler & Deanna Henderson
Vignery, Mason, & Dees, LLC
Vision Source of Goodland
Wane's Carpet & Drapery
Western Kansas Farm Credit
Western State Bank
Wheatridge Acres

2016 4-H Livestock Buyers

Ag Power
Agro- Liquid
American Implement
Bankwest
Barbara Mosbarger
Cowan Show and Feed
CPS
Dan Brenner Ford
Dorn Seeds
Duell Farms
Eklund Insurance
Farm Credit of Western Kansas
First National Bank
Frontier Ag
Goodland Medical Arts Pharmacy
Helena Chemical
Jeremy, Casey, Parker, Piper Franz Family
Keith Coon
LoBo Productions
Mark Swayne
McClung's Appliance
Mosbarger Farms
Northwest Kansas Technical College
Northwest Kansas Title
Overhead Door
Schilling Cattle
Scoular Grain
Seed Solutions
Shores Napa
Simplot
Stevens Farms
T-Bar Ranch
Terry & Sheri Taylor
The Insurance Agency
Truck and Tractor Repair
Weathercraft Roofing
Western State Bank
Wolf Farms
Yost Equipment

Northwest Kansas District Free Fair, Inc.
7170 Rd 10
Goodland, KS 67735
785.899.5888
785.890.4886 (Use Fair Week)
www.nwksfair.com

Sunflower Extension District #6
813 Broadway Room 301
Goodland, KS 67735
Phone: 785.890.4880
Fax: 785.890.4879
www.sunflower.ksu.edu

Northwest Kansas District Free Fair, Inc.
All rights reserved. Copyright © 2017